



Student Evaluation of Teaching

Full-time Faculty in the College of Sciences

Instructor's name: Jay McCarthy

Course name: Foundations of Computer Science COMP 3040

Today's date: 12/6/18

COURSE NUMBER								
0	0	0	0	0	0	0	0	0
1	1	1	1	1	1	1	1	1
2	2	2	2	2	2	2	2	2
3	3	3	3	3	3	3	3	3
4	4	4	4	4	4	4	4	4
5	5	5	5	5	5	5	5	5
6	6	6	6	6	6	6	6	6
7	7	7	7	7	7	7	7	7
8	8	8	8	8	8	8	8	8
9	9	9	9	9	9	9	9	9

MARKING INSTRUCTIONS

- Do not use ink, ballpoint, or felt tip pens.
- Make solid marks that fill the response completely.
- Erase cleanly any marks you wish to change.
- Make no stray marks on this form.



CORRECT: ● INCORRECT: ☒ ☓ ☐ ○

Please answer honestly and thoughtfully. Your feedback is anonymous and will help improve teaching at UML. Faculty will not see their evaluations until after grades are submitted.

Note: If a question does not apply, leave your answer blank.

- I put my best effort into this class.
 - Almost always
 - Frequently
 - Sometimes
 - Rarely
 - Almost never
- I found this course challenging.
 - Almost always
 - Frequently
 - Sometimes
 - Rarely
 - Almost never
- A syllabus with clear course requirements was provided.
 - Strongly agree
 - Agree
 - Neutral
 - Disagree
 - Strongly disagree
- Instructor explained course material clearly.
 - Almost always
 - Frequently
 - Sometimes
 - Rarely
 - Almost never
- Instructor inspired interest in the course material.
 - Almost always
 - Frequently
 - Sometimes
 - Rarely
 - Almost never
- Instructor used class time well.
 - Almost always
 - Frequently
 - Sometimes
 - Rarely
 - Almost never
- I was encouraged to participate in class.
 - Almost always
 - Frequently
 - Sometimes
 - Rarely
 - Almost never
- Instructor showed a personal interest in helping students learn.
 - Almost always
 - Frequently
 - Sometimes
 - Rarely
 - Almost never
- Instructor was accessible to me outside of class.
 - Almost always
 - Frequently
 - Sometimes
 - Rarely
 - Almost never
- Exams were graded promptly.
 - Almost always
 - Frequently
 - Sometimes
 - Rarely
 - Almost never
- Assignments and projects were graded promptly.
 - Almost always
 - Frequently
 - Sometimes
 - Rarely
 - Almost never
- My work was evaluated fairly and appropriately.
 - Almost always
 - Frequently
 - Sometimes
 - Rarely
 - Almost never
- Assignments helped me understand the subject.
 - Almost always
 - Frequently
 - Sometimes
 - Rarely
 - Almost never
- Exams reasonably reflected course content.
 - Almost always
 - Frequently
 - Sometimes
 - Rarely
 - Almost never
- Outside class, I devoted ___ hours/week to this course.
 - Less than 1 hour
 - 1 to 2 hours
 - 2 to 4 hours
 - 4 to 8 hours
 - More than 8 hours
- Overall, I feel that in this course I learned
 - much more than in most others.
 - more than in most others.
 - about the same as in others.
 - less than in most others.
 - much less than in most others.

17. Which best describes this class for you?
- Requirement for major or minor
 - Gen Ed requirement
 - Other requirement
 - Elective

18. What is your status at UML?
- Undergraduate
 - Graduate
 - Other

19. If you are an undergraduate, how many credit hours have you completed?
- Up to 30
 - 31 to 60
 - 61 to 90
 - More than 90

20. What grade do you expect to receive in this class?
- A or A-
 - B+, B, or B-
 - C+, C, or C-
 - D+ or D
 - F
 - Other (e.g., pass / fail)

21. What is your overall rating of this instructor's teaching?
- 5 Almost always effective
 - 4 Usually effective
 - 3 Sometimes effective
 - 2 Rarely effective
 - 1 Almost never effective

22. What is your overall rating of this course?
- 5 One of the best
 - 4 Better than average
 - 3 About average
 - 2 Worse than average
 - 1 One of the worst

Written comments about this course and your instructor are encouraged. Please be assured that these forms will not be returned to your instructor until after grades are submitted.

What did you like most about this course and/or the instructor's teaching?

I liked that he wrote notes out and didn't teach from a power point.

What about this course and/or the instructor's teaching needs change or improvement?

*more concrete examples when possible.
Slow down a little for more confusing theory concepts.*

Additional comments:

Instructor's optional questions

23. <input type="radio"/> 5 <input type="radio"/> 4 <input type="radio"/> 3 <input type="radio"/> 2 <input type="radio"/> 1	28. <input type="radio"/> 5 <input type="radio"/> 4 <input type="radio"/> 3 <input type="radio"/> 2 <input type="radio"/> 1
24. <input type="radio"/> 5 <input type="radio"/> 4 <input type="radio"/> 3 <input type="radio"/> 2 <input type="radio"/> 1	29. <input type="radio"/> 5 <input type="radio"/> 4 <input type="radio"/> 3 <input type="radio"/> 2 <input type="radio"/> 1
25. <input type="radio"/> 5 <input type="radio"/> 4 <input type="radio"/> 3 <input type="radio"/> 2 <input type="radio"/> 1	30. <input type="radio"/> 5 <input type="radio"/> 4 <input type="radio"/> 3 <input type="radio"/> 2 <input type="radio"/> 1
26. <input type="radio"/> 5 <input type="radio"/> 4 <input type="radio"/> 3 <input type="radio"/> 2 <input type="radio"/> 1	31. <input type="radio"/> 5 <input type="radio"/> 4 <input type="radio"/> 3 <input type="radio"/> 2 <input type="radio"/> 1
27. <input type="radio"/> 5 <input type="radio"/> 4 <input type="radio"/> 3 <input type="radio"/> 2 <input type="radio"/> 1	32. <input type="radio"/> 5 <input type="radio"/> 4 <input type="radio"/> 3 <input type="radio"/> 2 <input type="radio"/> 1

FACULTY: Please designate a student to return forms in envelope provided to your Chair's office.
STUDENTS: Please give your completed form to the designated student or staff assistant.



Student Evaluation of Teaching

Full-time Faculty in the College of Sciences

Instructor's name: Jay McCarthy

Course name: Foundations COMP.3040

Today's date: 12/6/2018

COURSE NUMBER

0	0	0	0	0	0	0	0	0
1	1	1	1	1	1	1	1	1
2	2	2	2	2	2	2	2	2
3	3	3	3	3	3	3	3	3
4	4	4	4	4	4	4	4	4
5	5	5	5	5	5	5	5	5
6	6	6	6	6	6	6	6	6
7	7	7	7	7	7	7	7	7
8	8	8	8	8	8	8	8	8
9	9	9	9	9	9	9	9	9

MARKING INSTRUCTIONS

- Do not use ink, ballpoint, or felt tip pens.
- Make solid marks that fill the response completely.
- Erase cleanly any marks you wish to change.
- Make no stray marks on this form.



CORRECT: ● INCORRECT: ⊗ ⊗ ⊗ ⊗

Please answer honestly and thoughtfully. Your feedback is anonymous and will help improve teaching at UML. Faculty will not see their evaluations until after grades are submitted.

Note: If a question does not apply, leave your answer blank.

- I put my best effort into this class.
 - 5 Almost always
 - 4 Frequently
 - 3 Sometimes
 - 2 Rarely
 - 1 Almost never
- I found this course challenging.
 - 5 Almost always
 - 4 Frequently
 - 3 Sometimes
 - 2 Rarely
 - 1 Almost never
- A syllabus with clear course requirements was provided.
 - 5 Strongly agree
 - 4 Agree
 - 3 Neutral
 - 2 Disagree
 - 1 Strongly disagree
- Instructor explained course material clearly.
 - 5 Almost always
 - 4 Frequently
 - 3 Sometimes
 - 2 Rarely
 - 1 Almost never
- Instructor inspired interest in the course material.
 - 5 Almost always
 - 4 Frequently
 - 3 Sometimes
 - 2 Rarely
 - 1 Almost never
- Instructor used class time well.
 - 5 Almost always
 - 4 Frequently
 - 3 Sometimes
 - 2 Rarely
 - 1 Almost never
- I was encouraged to participate in class.
 - 5 Almost always
 - 4 Frequently
 - 3 Sometimes
 - 2 Rarely
 - 1 Almost never
- Instructor showed a personal interest in helping students learn.
 - 5 Almost always
 - 4 Frequently
 - 3 Sometimes
 - 2 Rarely
 - 1 Almost never
- Instructor was accessible to me outside of class.
 - 5 Almost always
 - 4 Frequently
 - 3 Sometimes
 - 2 Rarely
 - 1 Almost never
- Exams were graded promptly.
 - 5 Almost always
 - 4 Frequently
 - 3 Sometimes
 - 2 Rarely
 - 1 Almost never
- Assignments and projects were graded promptly.
 - 5 Almost always
 - 4 Frequently
 - 3 Sometimes
 - 2 Rarely
 - 1 Almost never
- My work was evaluated fairly and appropriately.
 - 5 Almost always
 - 4 Frequently
 - 3 Sometimes
 - 2 Rarely
 - 1 Almost never
- Assignments helped me understand the subject.
 - 5 Almost always
 - 4 Frequently
 - 3 Sometimes
 - 2 Rarely
 - 1 Almost never
- Exams reasonably reflected course content.
 - 5 Almost always
 - 4 Frequently
 - 3 Sometimes
 - 2 Rarely
 - 1 Almost never
- Outside class, I devoted ___ hours/week to this course.
 - Less than 1 hour
 - 1 to 2 hours
 - 2 to 4 hours
 - 4 to 8 hours
 - More than 8 hours
- Overall, I feel that in this course I learned
 - 5 much more than in most others.
 - 4 more than in most others.
 - 3 about the same as in others.
 - 2 less than in most others.
 - 1 much less than in most others.

17. Which best describes this class for you?

- Requirement for major or minor
- Gen Ed requirement
- Other requirement
- Elective

18. What is your status at UML?

- Undergraduate
- Graduate
- Other

19. If you are an undergraduate, how many credit hours have you completed?

- Up to 30
- 31 to 60
- 61 to 90
- More than 90

20. What grade do you expect to receive in this class?

- A or A-
- B+, B, or B-
- C+, C, or C-
- D+ or D
- F
- Other (e.g., pass / fail)

21. What is your overall rating of this instructor's teaching?

- 5 Almost always effective
- 4 Usually effective
- 3 Sometimes effective
- 2 Rarely effective
- 1 Almost never effective

22. What is your overall rating of this course?

- 5 One of the best
- 4 Better than average
- 3 About average
- 2 Worse than average
- 1 One of the worst

Written comments about this course and your instructor are encouraged. Please be assured that these forms will not be returned to your instructor until after grades are submitted.

What did you like most about this course and/or the instructor's teaching?

Clearly Jay has passion and deep understanding of the course material, as well as enthusiasm.

What about this course and/or the instructor's teaching needs change or improvement?

What are you trying to teach by not grading things that are slightly late? That deadlines are vastly more import than the content of your work? In no field this is true.

Additional comments:

Instructor's optional questions

- 23. 5 4 3 2 1
- 24. 5 4 3 2 1
- 25. 5 4 3 2 1
- 26. 5 4 3 2 1
- 27. 5 4 3 2 1
- 28. 5 4 3 2 1
- 29. 5 4 3 2 1
- 30. 5 4 3 2 1
- 31. 5 4 3 2 1
- 32. 5 4 3 2 1

FACULTY: Please designate a student to return forms in envelope provided to your Chair's office.
STUDENTS: Please give your completed form to the designated student or staff assistant.



Student Evaluation of Teaching

Full-time Faculty in the College of Sciences

Instructor's name: Jay McCarthy

Course name: Foundations of Computer Science

Today's date: 12/6/18

COURSE NUMBER								
0	0	0	0	0	0	0	0	0
1	1	1	1	1	1	1	1	1
2	2	2	2	2	2	2	2	2
3	3	3	3	3	3	3	3	3
4	4	4	4	4	4	4	4	4
5	5	5	5	5	5	5	5	5
6	6	6	6	6	6	6	6	6
7	7	7	7	7	7	7	7	7
8	8	8	8	8	8	8	8	8
9	9	9	9	9	9	9	9	9

MARKING INSTRUCTIONS

- Do not use ink, ballpoint, or felt tip pens.
- Make solid marks that fill the response completely.
- Erase cleanly any marks you wish to change.
- Make no stray marks on this form.



CORRECT: ● INCORRECT: ☒ ☓ ☐ ○

Please answer honestly and thoughtfully. Your feedback is anonymous and will help improve teaching at UML. Faculty will not see their evaluations until after grades are submitted.

Note: If a question does not apply, leave your answer blank.

- I put my best effort into this class.
 - Almost always
 - ④ Frequently
 - ③ Sometimes
 - ② Rarely
 - ① Almost never
- I found this course challenging.
 - ⑤ Almost always
 - ④ Frequently
 - Sometimes
 - ② Rarely
 - ① Almost never
- A syllabus with clear course requirements was provided.
 - Strongly agree
 - ④ Agree
 - ③ Neutral
 - ② Disagree
 - ① Strongly disagree
- Instructor explained course material clearly.
 - ⑤ Almost always
 - Frequently
 - ③ Sometimes
 - ② Rarely
 - ① Almost never
- Instructor inspired interest in the course material.
 - Almost always
 - ④ Frequently
 - ③ Sometimes
 - ② Rarely
 - ① Almost never
- Instructor used class time well.
 - Almost always
 - ④ Frequently
 - ③ Sometimes
 - ② Rarely
 - ① Almost never
- I was encouraged to participate in class.
 - ⑤ Almost always
 - Frequently
 - ③ Sometimes
 - ② Rarely
 - ① Almost never
- Instructor showed a personal interest in helping students learn.
 - ⑤ Almost always
 - Frequently
 - ③ Sometimes
 - ② Rarely
 - ① Almost never
- Instructor was accessible to me outside of class.
 - ⑤ Almost always
 - ④ Frequently
 - Sometimes
 - ② Rarely
 - ① Almost never
- Exams were graded promptly.
 - ⑤ Almost always
 - Frequently
 - ③ Sometimes
 - ② Rarely
 - ① Almost never
- Assignments and projects were graded promptly.
 - Almost always
 - ④ Frequently
 - ③ Sometimes
 - ② Rarely
 - ① Almost never
- My work was evaluated fairly and appropriately.
 - ⑤ Almost always
 - Frequently
 - ③ Sometimes
 - ② Rarely
 - ① Almost never
- Assignments helped me understand the subject.
 - ⑤ Almost always
 - Frequently
 - ③ Sometimes
 - ② Rarely
 - ① Almost never
- Exams reasonably reflected course content.
 - ⑤ Almost always
 - Frequently
 - ③ Sometimes
 - ② Rarely
 - ① Almost never
- Outside class, I devoted ___ hours/week to this course.
 - Less than 1 hour
 - 1 to 2 hours
 - 2 to 4 hours
 - 4 to 8 hours
 - More than 8 hours
- Overall, I feel that in this course I learned
 - ⑤ much more than in most others.
 - ④ more than in most others.
 - about the same as in others.
 - ② less than in most others.
 - ① much less than in most others.

Please flip over the page and continue...

17. Which best describes this class for you?
- Requirement for major or minor
 - Gen Ed requirement
 - Other requirement
 - Elective

18. What is your status at UML?
- Undergraduate
 - Graduate
 - Other

19. If you are an undergraduate, how many credit hours have you completed?
- Up to 30
 - 31 to 60
 - 61 to 90
 - More than 90

20. What grade do you expect to receive in this class?
- A or A-
 - B+, B, or B-
 - C+, C, or C-
 - D+ or D
 - F
 - Other (e.g., pass / fail)

21. What is your overall rating of this instructor's teaching?
- 5 Almost always effective
 - 4 Usually effective
 - 3 Sometimes effective
 - 2 Rarely effective
 - 1 Almost never effective

22. What is your overall rating of this course?
- 5 One of the best
 - 4 Better than average
 - 3 About average
 - 2 Worse than average
 - 1 One of the worst

Written comments about this course and your instructor are encouraged. Please be assured that these forms will not be returned to your instructor until after grades are submitted.

What did you like most about this course and/or the instructor's teaching?

The assignments were well layed out and weighted promptly.

What about this course and/or the instructor's teaching needs change or improvement?

Additional comments:

Instructor's optional questions

- | | |
|--|--|
| 23. <input checked="" type="radio"/> 5 <input checked="" type="radio"/> 4 <input checked="" type="radio"/> 3 <input checked="" type="radio"/> 2 <input checked="" type="radio"/> 1 | 28. <input checked="" type="radio"/> 5 <input checked="" type="radio"/> 4 <input checked="" type="radio"/> 3 <input checked="" type="radio"/> 2 <input checked="" type="radio"/> 1 |
| 24. <input checked="" type="radio"/> 5 <input checked="" type="radio"/> 4 <input checked="" type="radio"/> 3 <input checked="" type="radio"/> 2 <input checked="" type="radio"/> 1 | 29. <input checked="" type="radio"/> 5 <input checked="" type="radio"/> 4 <input checked="" type="radio"/> 3 <input checked="" type="radio"/> 2 <input checked="" type="radio"/> 1 |
| 25. <input checked="" type="radio"/> 5 <input checked="" type="radio"/> 4 <input checked="" type="radio"/> 3 <input checked="" type="radio"/> 2 <input checked="" type="radio"/> 1 | 30. <input checked="" type="radio"/> 5 <input checked="" type="radio"/> 4 <input checked="" type="radio"/> 3 <input checked="" type="radio"/> 2 <input checked="" type="radio"/> 1 |
| 26. <input checked="" type="radio"/> 5 <input checked="" type="radio"/> 4 <input checked="" type="radio"/> 3 <input checked="" type="radio"/> 2 <input checked="" type="radio"/> 1 | 31. <input checked="" type="radio"/> 5 <input checked="" type="radio"/> 4 <input checked="" type="radio"/> 3 <input checked="" type="radio"/> 2 <input checked="" type="radio"/> 1 |
| 27. <input checked="" type="radio"/> 5 <input checked="" type="radio"/> 4 <input checked="" type="radio"/> 3 <input checked="" type="radio"/> 2 <input checked="" type="radio"/> 1 | 32. <input checked="" type="radio"/> 5 <input checked="" type="radio"/> 4 <input checked="" type="radio"/> 3 <input checked="" type="radio"/> 2 <input checked="" type="radio"/> 1 |

FACULTY: Please designate a student to return forms in envelope provided to your Chair's office.
 STUDENTS: Please give your completed form to the designated student or staff assistant.



Student Evaluation of Teaching

Full-time Faculty in the College of Sciences

Instructor's name: Jay McCarthy

Course name: Foundations of Computer Science

Today's date: December 6th, 2018

COURSE NUMBER

0	0	0	0	0	0	0	0	0
1	1	1	1	1	1	1	1	1
2	2	2	2	2	2	2	2	2
3	3	3	3	3	3	3	3	3
4	4	4	4	4	4	4	4	4
5	5	5	5	5	5	5	5	5
6	6	6	6	6	6	6	6	6
7	7	7	7	7	7	7	7	7
8	8	8	8	8	8	8	8	8
9	9	9	9	9	9	9	9	9

MARKING INSTRUCTIONS

- Do not use ink, ballpoint, or felt tip pens.
- Make solid marks that fill the response completely.
- Erase cleanly any marks you wish to change.
- Make no stray marks on this form.



CORRECT: ● INCORRECT: ○ ✗ ✖ ✙ ✚

Please answer honestly and thoughtfully. Your feedback is anonymous and will help improve teaching at UML. Faculty will not see their evaluations until after grades are submitted.

Note: If a question does not apply, leave your answer blank.

1. I put my best effort into this class.

- 5 Almost always
- 4 Frequently
- 3 Sometimes
- 2 Rarely
- 1 Almost never

2. I found this course challenging.

- 5 Almost always
- 4 Frequently
- 3 Sometimes
- 2 Rarely
- 1 Almost never

3. A syllabus with clear course requirements was provided.

- 5 Strongly agree
- 4 Agree
- 3 Neutral
- 2 Disagree
- 1 Strongly disagree

4. Instructor explained course material clearly.

- 5 Almost always
- 4 Frequently
- 3 Sometimes
- 2 Rarely
- 1 Almost never

5. Instructor inspired interest in the course material.

- 5 Almost always
- 4 Frequently
- 3 Sometimes
- 2 Rarely
- 1 Almost never

6. Instructor used class time well.

- 5 Almost always
- 4 Frequently
- 3 Sometimes
- 2 Rarely
- 1 Almost never

7. I was encouraged to participate in class.

- 5 Almost always
- 4 Frequently
- 3 Sometimes
- 2 Rarely
- 1 Almost never

8. Instructor showed a personal interest in helping students learn.

- 5 Almost always
- 4 Frequently
- 3 Sometimes
- 2 Rarely
- 1 Almost never

9. Instructor was accessible to me outside of class.

- 5 Almost always
- 4 Frequently
- 3 Sometimes
- 2 Rarely
- 1 Almost never

10. Exams were graded promptly.

- 5 Almost always
- 4 Frequently
- 3 Sometimes
- 2 Rarely
- 1 Almost never

11. Assignments and projects were graded promptly.

- 5 Almost always
- 4 Frequently
- 3 Sometimes
- 2 Rarely
- 1 Almost never

12. My work was evaluated fairly and appropriately.

- 5 Almost always
- 4 Frequently
- 3 Sometimes
- 2 Rarely
- 1 Almost never

13. Assignments helped me understand the subject.

- 5 Almost always
- 4 Frequently
- 3 Sometimes
- 2 Rarely
- 1 Almost never

14. Exams reasonably reflected course content.

- 5 Almost always
- 4 Frequently
- 3 Sometimes
- 2 Rarely
- 1 Almost never

15. Outside class, I devoted ___ hours/week to this course.

- Less than 1 hour
- 1 to 2 hours
- 2 to 4 hours
- 4 to 8 hours
- More than 8 hours

16. Overall, I feel that in this course I learned

- 5 much more than in most others.
- 4 more than in most others.
- 3 about the same as in others.
- 2 less than in most others.
- 1 much less than in most others.

Please flip over the page and continue...

17. Which best describes this class for you?
- Requirement for major or minor
 - Gen Ed requirement
 - Other requirement
 - Elective

18. What is your status at UML?
- Undergraduate
 - Graduate
 - Other

19. If you are an undergraduate, how many credit hours have you completed?
- Up to 30
 - 31 to 60
 - 61 to 90
 - More than 90

20. What grade do you expect to receive in this class?
- A or A-
 - B+, B, or B-
 - C+, C, or C-
 - D+ or D
 - F
 - Other (e.g., pass / fail)

21. What is your overall rating of this instructor's teaching?
- Almost always effective
 - Usually effective
 - Sometimes effective
 - Rarely effective
 - Almost never effective

22. What is your overall rating of this course?
- One of the best
 - Better than average
 - About average
 - Worse than average
 - One of the worst

Written comments about this course and your instructor are encouraged. Please be assured that these forms will not be returned to your instructor until after grades are submitted.

What did you like most about this course and/or the instructor's teaching?

Seemingly weird tangents that would end up being very helpful in understanding the subject. The material in this class was pretty confusing but good examples helped make it easier

What about this course and/or the instructor's teaching needs change or improvement?

Additional comments:

Instructor's optional questions

23. 5 4 3 2 1 28. 5 4 3 2 1

24. 5 4 3 2 1 29. 5 4 3 2 1

25. 5 4 3 2 1 30. 5 4 3 2 1

26. 5 4 3 2 1 31. 5 4 3 2 1

27. 5 4 3 2 1 32. 5 4 3 2 1

FACULTY: Please designate a student to return forms in envelope provided to your Chair's office.
STUDENTS: Please give your completed form to the designated student or staff assistant.



Student Evaluation of Teaching

Full-time Faculty in the College of Sciences

Instructor's name: Jay McCarthy

Course name: Comp. 3040 Foundations of CS

Today's date: 12-6-18

COURSE NUMBER

0	0	0	0	0	0
1	1	1	1	1	1
2	2	2	2	2	2
3	3	3	3	3	3
4	4	4	4	4	4
5	5	5	5	5	5
6	6	6	6	6	6
7	7	7	7	7	7
8	8	8	8	8	8
9	9	9	9	9	9

MARKING INSTRUCTIONS

- Do not use ink, ballpoint, or felt tip pens.
- Make solid marks that fill the response completely.
- Erase cleanly any marks you wish to change.
- Make no stray marks on this form.

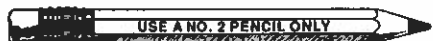

CORRECT: ● INCORRECT: ○ ⊗ ⊘ ⊙ ⊚

Please answer honestly and thoughtfully. Your feedback is anonymous and will help improve teaching at UML. Faculty will not see their evaluations until after grades are submitted.

Note: If a question does not apply, leave your answer blank.

1. I put my best effort into this class.

- Almost always
- 4 Frequently
- 3 Sometimes
- 2 Rarely
- 1 Almost never

2. I found this course challenging.

- 5 Almost always
- 4 Frequently
- 3 Sometimes
- 2 Rarely
- 1 Almost never

3. A syllabus with clear course requirements was provided.

- Strongly agree
- 4 Agree
- 3 Neutral
- 2 Disagree
- 1 Strongly disagree

4. Instructor explained course material clearly.

- Almost always
- 4 Frequently
- 3 Sometimes
- 2 Rarely
- 1 Almost never

5. Instructor inspired interest in the course material.

- Almost always
- 4 Frequently
- 3 Sometimes
- 2 Rarely
- 1 Almost never

6. Instructor used class time well.

- Almost always
- 4 Frequently
- 3 Sometimes
- 2 Rarely
- 1 Almost never

7. I was encouraged to participate in class.

- 5 Almost always
- 4 Frequently
- 3 Sometimes
- 2 Rarely
- 1 Almost never

8. Instructor showed a personal interest in helping students learn.

- Almost always
- 4 Frequently
- 3 Sometimes
- 2 Rarely
- 1 Almost never

9. Instructor was accessible to me outside of class.

- 5 Almost always
- 4 Frequently
- 3 Sometimes
- 2 Rarely
- 1 Almost never

10. Exams were graded promptly.

- Almost always
- 4 Frequently
- 3 Sometimes
- 2 Rarely
- 1 Almost never

11. Assignments and projects were graded promptly.

- Almost always
- 4 Frequently
- 3 Sometimes
- 2 Rarely
- 1 Almost never

12. My work was evaluated fairly and appropriately.

- Almost always
- 4 Frequently
- 3 Sometimes
- 2 Rarely
- 1 Almost never

13. Assignments helped me understand the subject.

- Almost always
- 4 Frequently
- 3 Sometimes
- 2 Rarely
- 1 Almost never

14. Exams reasonably reflected course content.

- Almost always
- 4 Frequently
- 3 Sometimes
- 2 Rarely
- 1 Almost never

15. Outside class, I devoted ___ hours/week to this course.

- Less than 1 hour
- 1 to 2 hours
- 2 to 4 hours
- 4 to 8 hours
- More than 8 hours

16. Overall, I feel that in this course I learned

- much more than in most others.
- 4 more than in most others.
- 3 about the same as in others.
- 2 less than in most others.
- 1 much less than in most others.

Please flip over the page and continue...

17. Which best describes this class for you?
- Requirement for major or minor
 - Gen Ed requirement
 - Other requirement
 - Elective

18. What is your status at UML?
- Undergraduate
 - Graduate
 - Other

19. If you are an undergraduate, how many credit hours have you completed?
- Up to 30
 - 31 to 60
 - 61 to 90
 - More than 90

20. What grade do you expect to receive in this class?
- A or A-
 - B+, B, or B-
 - C+, C, or C-
 - D+ or D
 - F
 - Other (e.g., pass / fail)

21. What is your overall rating of this instructor's teaching?
- Almost always effective
 - Usually effective
 - Sometimes effective
 - Rarely effective
 - Almost never effective

22. What is your overall rating of this course?
- One of the best
 - Better than average
 - About average
 - Worse than average
 - One of the worst

Written comments about this course and your instructor are encouraged. Please be assured that these forms will not be returned to your instructor until after grades are submitted.

What did you like most about this course and/or the instructor's teaching?

Professor McCarthy could carry the course on personality alone. Lessons were information dense but understandable.

What about this course and/or the instructor's teaching needs change or improvement?

Additional comments:

Probably my most enjoyable class this semester.

Instructor's optional questions

- | | |
|---|---|
| 23. <input type="radio"/> 5 <input type="radio"/> 4 <input type="radio"/> 3 <input type="radio"/> 2 <input type="radio"/> 1 | 28. <input type="radio"/> 5 <input type="radio"/> 4 <input type="radio"/> 3 <input type="radio"/> 2 <input type="radio"/> 1 |
| 24. <input type="radio"/> 5 <input type="radio"/> 4 <input type="radio"/> 3 <input type="radio"/> 2 <input type="radio"/> 1 | 29. <input type="radio"/> 5 <input type="radio"/> 4 <input type="radio"/> 3 <input type="radio"/> 2 <input type="radio"/> 1 |
| 25. <input type="radio"/> 5 <input type="radio"/> 4 <input type="radio"/> 3 <input type="radio"/> 2 <input type="radio"/> 1 | 30. <input type="radio"/> 5 <input type="radio"/> 4 <input type="radio"/> 3 <input type="radio"/> 2 <input type="radio"/> 1 |
| 26. <input type="radio"/> 5 <input type="radio"/> 4 <input type="radio"/> 3 <input type="radio"/> 2 <input type="radio"/> 1 | 31. <input type="radio"/> 5 <input type="radio"/> 4 <input type="radio"/> 3 <input type="radio"/> 2 <input type="radio"/> 1 |
| 27. <input type="radio"/> 5 <input type="radio"/> 4 <input type="radio"/> 3 <input type="radio"/> 2 <input type="radio"/> 1 | 32. <input type="radio"/> 5 <input type="radio"/> 4 <input type="radio"/> 3 <input type="radio"/> 2 <input type="radio"/> 1 |

FACULTY: Please designate a student to return forms in envelope provided to your Chair's office.
STUDENTS: Please give your completed form to the designated student or staff assistant.



Student Evaluation of Teaching

Full-time Faculty in the College of Sciences

Instructor's name: McCarthy, Jay

Course name: Foundations of CS (CS 364)

Today's date: 6 Dec 2018

COURSE NUMBER

0	0	0	0	0	0
1	1	1	1	1	1
2	2	2	2	2	2
3	3	3	3	3	3
4	4	4	4	4	4
5	5	5	5	5	5
6	6	6	6	6	6
7	7	7	7	7	7
8	8	8	8	8	8
9	9	9	9	9	9

MARKING INSTRUCTIONS

- Do not use ink, ballpoint, or felt tip pens.
- Make solid marks that fill the response completely.
- Erase cleanly any marks you wish to change.
- Make no stray marks on this form.



CORRECT: ● INCORRECT: ○ ⊗ ⊘ ⊙

Please answer honestly and thoughtfully. Your feedback is anonymous and will help improve teaching at UML. Faculty will not see their evaluations until after grades are submitted.

Note: If a question does not apply, leave your answer blank.

1. I put my best effort into this class.

- 5 Almost always
- 4 Frequently
- 3 Sometimes
- 2 Rarely
- 1 Almost never

2. I found this course challenging.

- 5 Almost always
- 4 Frequently
- 3 Sometimes
- 2 Rarely
- 1 Almost never

3. A syllabus with clear course requirements was provided.

- 5 Strongly agree
- 4 Agree
- 3 Neutral
- 2 Disagree
- 1 Strongly disagree

4. Instructor explained course content clearly.

- 5 Almost always
- 4 Frequently
- 3 Sometimes
- 2 Rarely
- 1 Almost never

5. Instructor inspired interest in the course material.

- 5 Almost always
- 4 Frequently
- 3 Sometimes
- 2 Rarely
- 1 Almost never

6. Instructor used class time well.

- 5 Almost always
- 4 Frequently
- 3 Sometimes
- 2 Rarely
- 1 Almost never

7. I was encouraged to participate in class.

- 5 Almost always
- 4 Frequently
- 3 Sometimes
- 2 Rarely
- 1 Almost never

8. Instructor showed a personal interest in helping students learn.

- 5 Almost always
- 4 Frequently
- 3 Sometimes
- 2 Rarely
- 1 Almost never

9. Instructor was accessible to me outside of class.

- 5 Almost always
- 4 Frequently
- 3 Sometimes
- 2 Rarely
- 1 Almost never

10. Exams were graded promptly.

- 5 Almost always
- 4 Frequently
- 3 Sometimes
- 2 Rarely
- 1 Almost never

11. Assignments and projects were graded promptly.

- 5 Almost always
- 4 Frequently
- 3 Sometimes
- 2 Rarely
- 1 Almost never

12. My work was evaluated fairly and appropriately.

- 5 Almost always
- 4 Frequently
- 3 Sometimes
- 2 Rarely
- 1 Almost never

13. Assignments helped me understand the subject.

- 5 Almost always
- 4 Frequently
- 3 Sometimes
- 2 Rarely
- 1 Almost never

14. Exams reasonably reflected course content.

- 5 Almost always
- 4 Frequently
- 3 Sometimes
- 2 Rarely
- 1 Almost never

15. Outside class, I devoted _____ hours/week to this course.

- Less than 1 hour
- 1 to 2 hours
- 2 to 4 hours
- 4 to 8 hours
- More than 8 hours

16. Overall, I feel that in this course I learned

- 5 much more than in most others.
- 4 more than in most others.
- 3 about the same as in others.
- 2 less than in most others.
- 1 much less than in most others.

Please flip over the page and continue...

17. Which best describes this class for you?

- Requirement for major or minor
- Gen Ed requirement
- Other requirement
- Elective

18. What is your status at UML?

- Undergraduate
- Graduate
- Other

19. If you are an undergraduate, how many credit hours have you completed?

- Up to 30
- 31 to 60
- 61 to 90
- More than 90

20. What grade do you expect to receive in this class?

- A or A-
- B+, B, or B-
- C+, C, or C-
- D+ or D
- F
- Other (e.g., pass / fail)

21. What is your overall rating of this instructor's teaching?

- 5 Almost always effective
- 4 Usually effective
- 3 Sometimes effective
- 2 Rarely effective
- 1 Almost never effective

22. What is your overall rating of this course?

- 5 One of the best
- 4 Better than average
- 3 About average
- 2 Worse than average
- 1 One of the worst

Written comments about this course and your instructor are encouraged. Please be assured that these forms will not be returned to your instructor until after grades are submitted.

What did you like most about this course and/or the instructor's teaching?

What about this course and/or the instructor's teaching needs change or improvement?

Additional comments:

Instructor's optional questions

23. 5 4 3 2 1

24. 5 4 3 2 1

25. 5

26. 5

27. 5

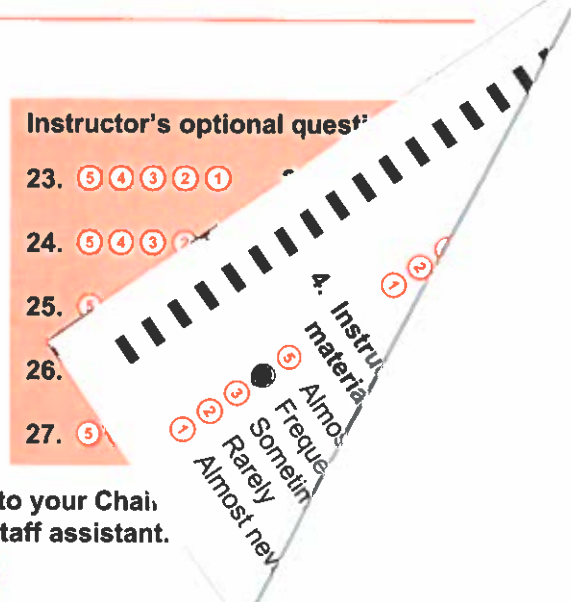

FACULTY: Please designate a student to return forms in envelope provided to your Chair.
STUDENTS: Please give your completed form to the designated student or staff assistant.



Student Evaluation of Teaching

Full-time Faculty in the College of Sciences

Instructor's name: Jay McCarthy

Course name: Foundations of Comp. Sci.

Today's date: 12/6/18

COURSE NUMBER								
CO	MP3	040						
0 0	0 0 0	0 0						
1 1	1 1 1	1 1 1						
2 2	2 2 2	2 2 2						
3 3	3 3	3 3 3						
4 4	4 4 4	4 4						
5 5	5 5 5	5 5 5						
6 6	6 6 6	6 6 6						
7 7	7 7 7	7 7 7						
8 8	8 8 8	8 8 8						
9 9	9 9 9	9 9 9						

MARKING INSTRUCTIONS

- Do not use ink, ballpoint, or felt tip pens.
- Make solid marks that fill the response completely.
- Erase cleanly any marks you wish to change.
- Make no stray marks on this form.

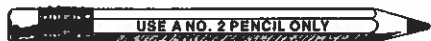

CORRECT: ● INCORRECT: ☒ ☓ ☔ ☕

Please answer honestly and thoughtfully. Your feedback is anonymous and will help improve teaching at UML. Faculty will not see their evaluations until after grades are submitted.

Note: If a question does not apply, leave your answer blank.

1. I put my best effort into this class.

- Almost always
- ④ Frequently
- ③ Sometimes
- ② Rarely
- ① Almost never

2. I found this course challenging.

- ⑤ Almost always
- Frequently
- ③ Sometimes
- ② Rarely
- ① Almost never

3. A syllabus with clear course requirements was provided.

- ⑤ Strongly agree
- Agree
- ③ Neutral
- ② Disagree
- ① Strongly disagree

4. Instructor explained course material clearly.

- Almost always
- ④ Frequently
- ③ Sometimes
- ② Rarely
- ① Almost never

5. Instructor inspired interest in the course material.

- ⑤ Almost always
- Frequently
- ③ Sometimes
- ② Rarely
- ① Almost never

6. Instructor used class time well.

- Almost always
- ④ Frequently
- ③ Sometimes
- ② Rarely
- ① Almost never

7. I was encouraged to participate in class.

- ⑤ Almost always
- Frequently
- ③ Sometimes
- ② Rarely
- ① Almost never

8. Instructor showed a personal interest in helping students learn.

- ⑤ Almost always
- Frequently
- ③ Sometimes
- ② Rarely
- ① Almost never

9. Instructor was accessible to me outside of class.

- ⑤ Almost always
- Frequently
- ③ Sometimes
- ② Rarely
- ① Almost never

10. Exams were graded promptly.

- ⑥ Almost always
- Frequently
- ③ Sometimes
- ② Rarely
- ① Almost never

11. Assignments and projects were graded promptly.

- ⑤ Almost always
- Frequently
- ③ Sometimes
- ② Rarely
- ① Almost never

12. My work was evaluated fairly and appropriately.

- Almost always
- ④ Frequently
- ③ Sometimes
- ② Rarely
- ① Almost never

13. Assignments helped me understand the subject.

- ⑤ Almost always
- Frequently
- ③ Sometimes
- ② Rarely
- ① Almost never

14. Exams reasonably reflected course content.

- Almost always
- ④ Frequently
- ③ Sometimes
- ② Rarely
- ① Almost never

15. Outside class, I devoted ___ hours/week to this course.

- Less than 1 hour
- 1 to 2 hours
- 2 to 4 hours
- 4 to 8 hours
- More than 8 hours

16. Overall, I feel that in this course I learned

- ⑤ much more than in most others.
- ④ more than in most others.
- about the same as in others.
- ② less than in most others.
- ① much less than in most others.

Please flip over the page and continue...

17. Which best describes this class for you?
- Requirement for major or minor
 - Gen Ed requirement
 - Other requirement
 - Elective

18. What is your status at UML?
- Undergraduate
 - Graduate
 - Other

19. If you are an undergraduate, how many credit hours have you completed?
- Up to 30
 - 31 to 60
 - 61 to 90
 - More than 90

20. What grade do you expect to receive in this class?
- A or A-
 - B+, B, or B-
 - C+, C, or C-
 - D+ or D
 - F
 - Other (e.g., pass / fail)

21. What is your overall rating of this instructor's teaching?
- Almost always effective
 - 4 Usually effective
 - 3 Sometimes effective
 - 2 Rarely effective
 - 1 Almost never effective

22. What is your overall rating of this course?
- One of the best
 - 4 Better than average
 - 3 About average
 - 2 Worse than average
 - 1 One of the worst

Written comments about this course and your instructor are encouraged. Please be assured that these forms will not be returned to your instructor until after grades are submitted.

What did you like most about this course and/or the instructor's teaching?

What about this course and/or the instructor's teaching needs change or improvement?

Additional comments:

Instructor's optional questions

- | | |
|---|---|
| 23. <input type="radio"/> 5 <input type="radio"/> 4 <input type="radio"/> 3 <input type="radio"/> 2 <input type="radio"/> 1 | 28. <input type="radio"/> 5 <input type="radio"/> 4 <input type="radio"/> 3 <input type="radio"/> 2 <input type="radio"/> 1 |
| 24. <input type="radio"/> 5 <input type="radio"/> 4 <input type="radio"/> 3 <input type="radio"/> 2 <input type="radio"/> 1 | 29. <input type="radio"/> 5 <input type="radio"/> 4 <input type="radio"/> 3 <input type="radio"/> 2 <input type="radio"/> 1 |
| 25. <input type="radio"/> 5 <input type="radio"/> 4 <input type="radio"/> 3 <input type="radio"/> 2 <input type="radio"/> 1 | 30. <input type="radio"/> 5 <input type="radio"/> 4 <input type="radio"/> 3 <input type="radio"/> 2 <input type="radio"/> 1 |
| 26. <input type="radio"/> 5 <input type="radio"/> 4 <input type="radio"/> 3 <input type="radio"/> 2 <input type="radio"/> 1 | 31. <input type="radio"/> 5 <input type="radio"/> 4 <input type="radio"/> 3 <input type="radio"/> 2 <input type="radio"/> 1 |
| 27. <input type="radio"/> 5 <input type="radio"/> 4 <input type="radio"/> 3 <input type="radio"/> 2 <input type="radio"/> 1 | 32. <input type="radio"/> 5 <input type="radio"/> 4 <input type="radio"/> 3 <input type="radio"/> 2 <input type="radio"/> 1 |

FACULTY: Please designate a student to return forms in envelope provided to your Chair's office.
STUDENTS: Please give your completed form to the designated student or staff assistant.



Student Evaluation of Teaching

Full-time Faculty in the College of Sciences

Instructor's name: Jay McCarthy

Course name: COMP 3040 (Foundations of C.S.)

Today's date: 12/6/18

COURSE NUMBER								
0	0	0	0	0	0	0	0	0
1	1	1	1	1	1	1	1	1
2	2	2	2	2	2	2	2	2
3	3	3	3	3	3	3	3	3
4	4	4	4	4	4	4	4	4
5	5	5	5	5	5	5	5	5
6	6	6	6	6	6	6	6	6
7	7	7	7	7	7	7	7	7
8	8	8	8	8	8	8	8	8
9	9	9	9	9	9	9	9	9

MARKING INSTRUCTIONS

- Do not use ink, ballpoint, or felt tip pens.
- Make solid marks that fill the response completely.
- Erase cleanly any marks you wish to change.
- Make no stray marks on this form.

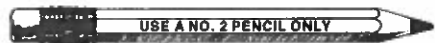

CORRECT: ● INCORRECT: ○ ⊗ ⊘ ⊙ ⊚

Please answer honestly and thoughtfully. Your feedback is anonymous and will help improve teaching at UML. Faculty will not see their evaluations until after grades are submitted.

Note: If a question does not apply, leave your answer blank.

1. I put my best effort into this class.

- 5 Almost always
- 4 Frequently
- 3 Sometimes
- 2 Rarely
- 1 Almost never

2. I found this course challenging.

- 5 Almost always
- 4 Frequently
- 3 Sometimes
- 2 Rarely
- 1 Almost never

3. A syllabus with clear course requirements was provided.

- 5 Strongly agree
- 4 Agree
- 3 Neutral
- 2 Disagree
- 1 Strongly disagree

4. Instructor explained course material clearly.

- 5 Almost always
- 4 Frequently
- 3 Sometimes
- 2 Rarely
- 1 Almost never

5. Instructor inspired interest in the course material.

- 5 Almost always
- 4 Frequently
- 3 Sometimes
- 2 Rarely
- 1 Almost never

6. Instructor used class time well.

- 5 Almost always
- 4 Frequently
- 3 Sometimes
- 2 Rarely
- 1 Almost never

7. I was encouraged to participate in class.

- 5 Almost always
- 4 Frequently
- 3 Sometimes
- 2 Rarely
- 1 Almost never

8. Instructor showed a personal interest in helping students learn.

- 5 Almost always
- 4 Frequently
- 3 Sometimes
- 2 Rarely
- 1 Almost never

9. Instructor was accessible to me outside of class.

- 5 Almost always
- 4 Frequently
- 3 Sometimes
- 2 Rarely
- 1 Almost never

10. Exams were graded promptly.

- 5 Almost always
- 4 Frequently
- 3 Sometimes
- 2 Rarely
- 1 Almost never

11. Assignments and projects were graded promptly.

- 5 Almost always
- 4 Frequently
- 3 Sometimes
- 2 Rarely
- 1 Almost never

12. My work was evaluated fairly and appropriately.

- 5 Almost always
- 4 Frequently
- 3 Sometimes
- 2 Rarely
- 1 Almost never

13. Assignments helped me understand the subject.

- 5 Almost always
- 4 Frequently
- 3 Sometimes
- 2 Rarely
- 1 Almost never

14. Exams reasonably reflected course content.

- 5 Almost always
- 4 Frequently
- 3 Sometimes
- 2 Rarely
- 1 Almost never

15. Outside class, I devoted ___ hours/week to this course.

- Less than 1 hour
- 1 to 2 hours
- 2 to 4 hours
- 4 to 8 hours
- More than 8 hours

16. Overall, I feel that in this course I learned

- 5 much more than in most others.
- 4 more than in most others.
- 3 about the same as in others.
- 2 less than in most others.
- 1 much less than in most others.

17. Which best describes this class for you?
- Requirement for major or minor
 - Gen Ed requirement
 - Other requirement
 - Elective

18. What is your status at UML?
- Undergraduate
 - Graduate
 - Other

19. If you are an undergraduate, how many credit hours have you completed?
- Up to 30
 - 31 to 60
 - 61 to 90
 - More than 90

20. What grade do you expect to receive in this class?
- A or A-
 - B+, B, or B-
 - C+, C, or C-
 - D+ or D
 - F
 - Other (e.g., pass / fail)

21. What is your overall rating of this instructor's teaching?
- 5 Almost always effective
 - 4 Usually effective
 - 3 Sometimes effective
 - 2 Rarely effective
 - 1 Almost never effective

22. What is your overall rating of this course?
- 5 One of the best
 - 4 Better than average
 - 3 About average
 - 2 Worse than average
 - 1 One of the worst

Written comments about this course and your instructor are encouraged. Please be assured that these forms will not be returned to your instructor until after grades are submitted.

What did you like most about this course and/or the instructor's teaching?

What about this course and/or the instructor's teaching needs change or improvement?

Additional comments:

Instructor's optional questions

- | | |
|---|---|
| 23. <input type="radio"/> 5 <input type="radio"/> 4 <input type="radio"/> 3 <input type="radio"/> 2 <input type="radio"/> 1 | 28. <input type="radio"/> 5 <input type="radio"/> 4 <input type="radio"/> 3 <input type="radio"/> 2 <input type="radio"/> 1 |
| 24. <input type="radio"/> 5 <input type="radio"/> 4 <input type="radio"/> 3 <input type="radio"/> 2 <input type="radio"/> 1 | 29. <input type="radio"/> 5 <input type="radio"/> 4 <input type="radio"/> 3 <input type="radio"/> 2 <input type="radio"/> 1 |
| 25. <input type="radio"/> 5 <input type="radio"/> 4 <input type="radio"/> 3 <input type="radio"/> 2 <input type="radio"/> 1 | 30. <input type="radio"/> 5 <input type="radio"/> 4 <input type="radio"/> 3 <input type="radio"/> 2 <input type="radio"/> 1 |
| 26. <input type="radio"/> 5 <input type="radio"/> 4 <input type="radio"/> 3 <input type="radio"/> 2 <input type="radio"/> 1 | 31. <input type="radio"/> 5 <input type="radio"/> 4 <input type="radio"/> 3 <input type="radio"/> 2 <input type="radio"/> 1 |
| 27. <input type="radio"/> 5 <input type="radio"/> 4 <input type="radio"/> 3 <input type="radio"/> 2 <input type="radio"/> 1 | 32. <input type="radio"/> 5 <input type="radio"/> 4 <input type="radio"/> 3 <input type="radio"/> 2 <input type="radio"/> 1 |

FACULTY: Please designate a student to return forms in envelope provided to your Chair's office.

STUDENTS: Please give your completed form to the designated student or staff assistant.



Student Evaluation of Teaching

Full-time Faculty in the College of Sciences

Instructor's name: Jay McCourt
Course name: Foundations of Computer Science
Today's date: 12/6

COURSE NUMBER								
0	0	0	0	0	0	0	0	0
1	1	1	1	1	1	1	1	1
2	2	2	2	2	2	2	2	2
3	3	3	3	3	3	3	3	3
4	4	4	4	4	4	4	4	4
5	5	5	5	5	5	5	5	5
6	6	6	6	6	6	6	6	6
7	7	7	7	7	7	7	7	7
8	8	8	8	8	8	8	8	8
9	9	9	9	9	9	9	9	9

MARKING INSTRUCTIONS

- Do not use ink, ballpoint, or felt tip pens.
- Make solid marks that fill the response completely.
- Erase cleanly any marks you wish to change.
- Make no stray marks on this form.



CORRECT: ● INCORRECT: ⊗ ⊘ ⊙ ⊚

Please answer honestly and thoughtfully. Your feedback is anonymous and will help improve teaching at UML. Faculty will not see their evaluations until after grades are submitted.

Note: If a question does not apply, leave your answer blank.

- I put my best effort into this class.
 - 5 Almost always
 - 4 Frequently
 - 3 Sometimes
 - 2 Rarely
 - 1 Almost never
- I found this course challenging.
 - 5 Almost always
 - 4 Frequently
 - 3 Sometimes
 - 2 Rarely
 - 1 Almost never
- A syllabus with clear course requirements was provided.
 - 5 Strongly agree
 - 4 Agree
 - 3 Neutral
 - 2 Disagree
 - 1 Strongly disagree
- Instructor explained course material clearly.
 - 5 Almost always
 - 4 Frequently
 - 3 Sometimes
 - 2 Rarely
 - 1 Almost never
- Instructor inspired interest in the course material.
 - 5 Almost always
 - 4 Frequently
 - 3 Sometimes
 - 2 Rarely
 - 1 Almost never
- Instructor used class time well.
 - 5 Almost always
 - 4 Frequently
 - 3 Sometimes
 - 2 Rarely
 - 1 Almost never
- I was encouraged to participate in class.
 - 5 Almost always
 - 4 Frequently
 - 3 Sometimes
 - 2 Rarely
 - 1 Almost never
- Instructor showed a personal interest in helping students learn.
 - 5 Almost always
 - 4 Frequently
 - 3 Sometimes
 - 2 Rarely
 - 1 Almost never
- Instructor was accessible to me outside of class.
 - 5 Almost always
 - 4 Frequently
 - 3 Sometimes
 - 2 Rarely
 - 1 Almost never
- Exams were graded promptly.
 - 5 Almost always
 - 4 Frequently
 - 3 Sometimes
 - 2 Rarely
 - 1 Almost never
- Assignments and projects were graded promptly.
 - 5 Almost always
 - 4 Frequently
 - 3 Sometimes
 - 2 Rarely
 - 1 Almost never
- My work was evaluated fairly and appropriately.
 - 5 Almost always
 - 4 Frequently
 - 3 Sometimes
 - 2 Rarely
 - 1 Almost never
- Assignments helped me understand the subject.
 - 5 Almost always
 - 4 Frequently
 - 3 Sometimes
 - 2 Rarely
 - 1 Almost never
- Exams reasonably reflected course content.
 - 5 Almost always
 - 4 Frequently
 - 3 Sometimes
 - 2 Rarely
 - 1 Almost never
- Outside class, I devoted ___ hours/week to this course.
 - Less than 1 hour
 - 1 to 2 hours
 - 2 to 4 hours
 - 4 to 8 hours
 - More than 8 hours
- Overall, I feel that in this course I learned
 - 5 much more than in most others.
 - 4 more than in most others.
 - 3 about the same as in others.
 - 2 less than in most others.
 - 1 much less than in most others.

17. Which best describes this class for you?
- Requirement for major or minor
 - Gen Ed requirement
 - Other requirement
 - Elective

18. What is your status at UML?
- Undergraduate
 - Graduate
 - Other

19. If you are an undergraduate, how many credit hours have you completed?
- Up to 30
 - 31 to 60
 - 61 to 90
 - More than 90

20. What grade do you expect to receive in this class?
- A or A-
 - B+, B, or B-
 - C+, C, or C-
 - D+ or D
 - F
 - Other (e.g., pass / fail)

21. What is your overall rating of this instructor's teaching?
- 5 Almost always effective
 - 4 Usually effective
 - 3 Sometimes effective
 - 2 Rarely effective
 - 1 Almost never effective

22. What is your overall rating of this course?
- 5 One of the best
 - 4 Better than average
 - 3 About average
 - 2 Worse than average
 - 1 One of the worst

Written comments about this course and your instructor are encouraged. Please be assured that these forms will not be returned to your instructor until after grades are submitted.

What did you like most about this course and/or the instructor's teaching?

What about this course and/or the instructor's teaching needs change or improvement?

Additional comments:

Instructor's optional questions

- | | |
|---|---|
| 23. <input type="radio"/> 5 <input type="radio"/> 4 <input type="radio"/> 3 <input type="radio"/> 2 <input type="radio"/> 1 | 28. <input type="radio"/> 5 <input type="radio"/> 4 <input type="radio"/> 3 <input type="radio"/> 2 <input type="radio"/> 1 |
| 24. <input type="radio"/> 5 <input type="radio"/> 4 <input type="radio"/> 3 <input type="radio"/> 2 <input type="radio"/> 1 | 29. <input type="radio"/> 5 <input type="radio"/> 4 <input type="radio"/> 3 <input type="radio"/> 2 <input type="radio"/> 1 |
| 25. <input type="radio"/> 5 <input type="radio"/> 4 <input type="radio"/> 3 <input type="radio"/> 2 <input type="radio"/> 1 | 30. <input type="radio"/> 5 <input type="radio"/> 4 <input type="radio"/> 3 <input type="radio"/> 2 <input type="radio"/> 1 |
| 26. <input type="radio"/> 5 <input type="radio"/> 4 <input type="radio"/> 3 <input type="radio"/> 2 <input type="radio"/> 1 | 31. <input type="radio"/> 5 <input type="radio"/> 4 <input type="radio"/> 3 <input type="radio"/> 2 <input type="radio"/> 1 |
| 27. <input type="radio"/> 5 <input type="radio"/> 4 <input type="radio"/> 3 <input type="radio"/> 2 <input type="radio"/> 1 | 32. <input type="radio"/> 5 <input type="radio"/> 4 <input type="radio"/> 3 <input type="radio"/> 2 <input type="radio"/> 1 |

FACULTY: Please designate a student to return forms in envelope provided to your Chair's office.
STUDENTS: Please give your completed form to the designated student or staff assistant.



Student Evaluation of Teaching

Full-time Faculty in the College of Sciences

Instructor's name: Jay McCarthy

Course name: Foundations of Comp Sci comp 3040

Today's date: 12/6/18

COURSE NUMBER											
<input type="text"/>	<input type="text"/>	<input type="text"/>	<input type="text"/>	<input type="text"/>	<input type="text"/>	<input type="text"/>	<input type="text"/>	<input type="text"/>	<input type="text"/>	<input type="text"/>	<input type="text"/>
<input type="text"/>	<input type="text"/>	<input type="text"/>	<input type="text"/>	<input type="text"/>	<input type="text"/>	<input type="text"/>	<input type="text"/>	<input type="text"/>	<input type="text"/>	<input type="text"/>	<input type="text"/>
<input type="text"/>	<input type="text"/>	<input type="text"/>	<input type="text"/>	<input type="text"/>	<input type="text"/>	<input type="text"/>	<input type="text"/>	<input type="text"/>	<input type="text"/>	<input type="text"/>	<input type="text"/>
<input type="text"/>	<input type="text"/>	<input type="text"/>	<input type="text"/>	<input type="text"/>	<input type="text"/>	<input type="text"/>	<input type="text"/>	<input type="text"/>	<input type="text"/>	<input type="text"/>	<input type="text"/>
<input type="text"/>	<input type="text"/>	<input type="text"/>	<input type="text"/>	<input type="text"/>	<input type="text"/>	<input type="text"/>	<input type="text"/>	<input type="text"/>	<input type="text"/>	<input type="text"/>	<input type="text"/>
<input type="text"/>	<input type="text"/>	<input type="text"/>	<input type="text"/>	<input type="text"/>	<input type="text"/>	<input type="text"/>	<input type="text"/>	<input type="text"/>	<input type="text"/>	<input type="text"/>	<input type="text"/>
<input type="text"/>	<input type="text"/>	<input type="text"/>	<input type="text"/>	<input type="text"/>	<input type="text"/>	<input type="text"/>	<input type="text"/>	<input type="text"/>	<input type="text"/>	<input type="text"/>	<input type="text"/>
<input type="text"/>	<input type="text"/>	<input type="text"/>	<input type="text"/>	<input type="text"/>	<input type="text"/>	<input type="text"/>	<input type="text"/>	<input type="text"/>	<input type="text"/>	<input type="text"/>	<input type="text"/>
<input type="text"/>	<input type="text"/>	<input type="text"/>	<input type="text"/>	<input type="text"/>	<input type="text"/>	<input type="text"/>	<input type="text"/>	<input type="text"/>	<input type="text"/>	<input type="text"/>	<input type="text"/>

MARKING INSTRUCTIONS

- Do not use ink, ballpoint, or felt tip pens.
- Make solid marks that fill the response completely.
- Erase cleanly any marks you wish to change.
- Make no stray marks on this form.

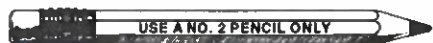

CORRECT: ● INCORRECT: ⊗ ⊘ ⊙ ⊚

Please answer honestly and thoughtfully. Your feedback is anonymous and will help improve teaching at UML. Faculty will not see their evaluations until after grades are submitted.

Note: If a question does not apply, leave your answer blank.

- I put my best effort into this class.
 - 5 Almost always
 - 4 Frequently
 - 3 Sometimes
 - 2 Rarely
 - 1 Almost never
- I found this course challenging.
 - 5 Almost always
 - 4 Frequently
 - 3 Sometimes
 - 2 Rarely
 - 1 Almost never
- A syllabus with clear course requirements was provided.
 - 5 Strongly agree
 - 4 Agree
 - 3 Neutral
 - 2 Disagree
 - 1 Strongly disagree
- Instructor explained course material clearly.
 - 5 Almost always
 - 4 Frequently
 - 3 Sometimes
 - 2 Rarely
 - 1 Almost never
- Instructor inspired interest in the course material.
 - 5 Almost always
 - 4 Frequently
 - 3 Sometimes
 - 2 Rarely
 - 1 Almost never
- Instructor used class time well.
 - 5 Almost always
 - 4 Frequently
 - 3 Sometimes
 - 2 Rarely
 - 1 Almost never
- I was encouraged to participate in class.
 - 5 Almost always
 - 4 Frequently
 - 3 Sometimes
 - 2 Rarely
 - 1 Almost never
- Instructor showed a personal interest in helping students learn.
 - 5 Almost always
 - 4 Frequently
 - 3 Sometimes
 - 2 Rarely
 - 1 Almost never
- Instructor was accessible to me outside of class.
 - 5 Almost always
 - 4 Frequently
 - 3 Sometimes
 - 2 Rarely
 - 1 Almost never
- Exams were graded promptly.
 - 5 Almost always
 - 4 Frequently
 - 3 Sometimes
 - 2 Rarely
 - 1 Almost never
- Assignments and projects were graded promptly.
 - 5 Almost always
 - 4 Frequently
 - 3 Sometimes
 - 2 Rarely
 - 1 Almost never
- My work was evaluated fairly and appropriately.
 - 5 Almost always
 - 4 Frequently
 - 3 Sometimes
 - 2 Rarely
 - 1 Almost never
- Assignments helped me understand the subject.
 - 5 Almost always
 - 4 Frequently
 - 3 Sometimes
 - 2 Rarely
 - 1 Almost never
- Exams reasonably reflected course content.
 - 5 Almost always
 - 4 Frequently
 - 3 Sometimes
 - 2 Rarely
 - 1 Almost never
- Outside class, I devoted ___ hours/week to this course.
 - 5 Less than 1 hour
 - 4 1 to 2 hours
 - 3 2 to 4 hours
 - 2 4 to 8 hours
 - 1 More than 8 hours
- Overall, I feel that in this course I learned
 - 5 much more than in most others.
 - 4 more than in most others.
 - 3 about the same as in others.
 - 2 less than in most others.
 - 1 much less than in most others.

17. Which best describes this class for you?
- Requirement for major or minor
 - Gen Ed requirement
 - Other requirement
 - Elective

18. What is your status at UML?
- Undergraduate
 - Graduate
 - Other

19. If you are an undergraduate, how many credit hours have you completed?
- Up to 30
 - 31 to 60
 - 61 to 90
 - More than 90

20. What grade do you expect to receive in this class?
- A or A-
 - B+, B, or B-
 - C+, C, or C-
 - D+ or D
 - F
 - Other (e.g., pass / fail)

21. What is your overall rating of this instructor's teaching?
- Almost always effective
 - 4 Usually effective
 - 3 Sometimes effective
 - 2 Rarely effective
 - 1 Almost never effective

22. What is your overall rating of this course?
- 5 One of the best
 - Better than average
 - 3 About average
 - 2 Worse than average
 - 1 One of the worst

Written comments about this course and your instructor are encouraged. Please be assured that these forms will not be returned to your instructor until after grades are submitted.

What did you like most about this course and/or the instructor's teaching?

Jay is very knowledgable and excited about the subject matter

What about this course and/or the instructor's teaching needs change or improvement?

Additional comments:

Instructor's optional questions

- | | |
|---|---|
| 23. <input type="radio"/> 5 <input type="radio"/> 4 <input type="radio"/> 3 <input type="radio"/> 2 <input type="radio"/> 1 | 28. <input type="radio"/> 5 <input type="radio"/> 4 <input type="radio"/> 3 <input type="radio"/> 2 <input type="radio"/> 1 |
| 24. <input type="radio"/> 5 <input type="radio"/> 4 <input type="radio"/> 3 <input type="radio"/> 2 <input type="radio"/> 1 | 29. <input type="radio"/> 5 <input type="radio"/> 4 <input type="radio"/> 3 <input type="radio"/> 2 <input type="radio"/> 1 |
| 25. <input type="radio"/> 5 <input type="radio"/> 4 <input type="radio"/> 3 <input type="radio"/> 2 <input type="radio"/> 1 | 30. <input type="radio"/> 5 <input type="radio"/> 4 <input type="radio"/> 3 <input type="radio"/> 2 <input type="radio"/> 1 |
| 26. <input type="radio"/> 5 <input type="radio"/> 4 <input type="radio"/> 3 <input type="radio"/> 2 <input type="radio"/> 1 | 31. <input type="radio"/> 5 <input type="radio"/> 4 <input type="radio"/> 3 <input type="radio"/> 2 <input type="radio"/> 1 |
| 27. <input type="radio"/> 5 <input type="radio"/> 4 <input type="radio"/> 3 <input type="radio"/> 2 <input type="radio"/> 1 | 32. <input type="radio"/> 5 <input type="radio"/> 4 <input type="radio"/> 3 <input type="radio"/> 2 <input type="radio"/> 1 |

FACULTY: Please designate a student to return forms in envelope provided to your Chair's office.
STUDENTS: Please give your completed form to the designated student or staff assistant.



Student Evaluation of Teaching

Full-time Faculty in the College of Sciences

Instructor's name: Jay McCarthy

Course name: Foundations of Computer Science

Today's date: Comp. 3040

COURSE NUMBER								
0	0	0	0	0	0	0	0	0
1	1	1	1	1	1	1	1	1
2	2	2	2	2	2	2	2	2
3	3	3	3	3	3	3	3	3
4	4	4	4	4	4	4	4	4
5	5	5	5	5	5	5	5	5
6	6	6	6	6	6	6	6	6
7	7	7	7	7	7	7	7	7
8	8	8	8	8	8	8	8	8
9	9	9	9	9	9	9	9	9

MARKING INSTRUCTIONS

- Do not use ink, ballpoint, or felt tip pens.
- Make solid marks that fill the response completely.
- Erase cleanly any marks you wish to change.
- Make no stray marks on this form.



CORRECT: ● INCORRECT: ⊗ ⊗ ⊗ ⊗

Please answer honestly and thoughtfully. Your feedback is anonymous and will help improve teaching at UML. Faculty will not see their evaluations until after grades are submitted.

Note: If a question does not apply, leave your answer blank.

1. I put my best effort into this class.

- 5 Almost always
- 4 Frequently
- 3 Sometimes
- 2 Rarely
- 1 Almost never

2. I found this course challenging.

- 5 Almost always
- 4 Frequently
- 3 Sometimes
- 2 Rarely
- 1 Almost never

3. A syllabus with clear course requirements was provided.

- 5 Strongly agree
- 4 Agree
- 3 Neutral
- 2 Disagree
- 1 Strongly disagree

4. Instructor explained course material clearly.

- 5 Almost always
- 4 Frequently
- 3 Sometimes
- 2 Rarely
- 1 Almost never

5. Instructor inspired interest in the course material.

- 5 Almost always
- 4 Frequently
- 3 Sometimes
- 2 Rarely
- 1 Almost never

6. Instructor used class time well.

- 5 Almost always
- 4 Frequently
- 3 Sometimes
- 2 Rarely
- 1 Almost never

7. I was encouraged to participate in class.

- 5 Almost always
- 4 Frequently
- 3 Sometimes
- 2 Rarely
- 1 Almost never

8. Instructor showed a personal interest in helping students learn.

- 5 Almost always
- 4 Frequently
- 3 Sometimes
- 2 Rarely
- 1 Almost never

9. Instructor was accessible to me outside of class.

- 5 Almost always
- 4 Frequently
- 3 Sometimes
- 2 Rarely
- 1 Almost never

10. Exams were graded promptly.

- 5 Almost always
- 4 Frequently
- 3 Sometimes
- 2 Rarely
- 1 Almost never

11. Assignments and projects were graded promptly.

- 5 Almost always
- 4 Frequently
- 3 Sometimes
- 2 Rarely
- 1 Almost never

12. My work was evaluated fairly and appropriately.

- 5 Almost always
- 4 Frequently
- 3 Sometimes
- 2 Rarely
- 1 Almost never

13. Assignments helped me understand the subject.

- 5 Almost always
- 4 Frequently
- 3 Sometimes
- 2 Rarely
- 1 Almost never

14. Exams reasonably reflected course content.

- 5 Almost always
- 4 Frequently
- 3 Sometimes
- 2 Rarely
- 1 Almost never

15. Outside class, I devoted ___ hours/week to this course.

- Less than 1 hour
- 1 to 2 hours
- 2 to 4 hours
- 4 to 8 hours
- More than 8 hours

16. Overall, I feel that in this course I learned

- 5 much more than in most others.
- 4 more than in most others.
- 3 about the same as in others.
- 2 less than in most others.
- 1 much less than in most others.

17. Which best describes this class for you?
- Requirement for major or minor
 - Gen Ed requirement
 - Other requirement
 - Elective

18. What is your status at UML?
- Undergraduate
 - Graduate
 - Other

19. If you are an undergraduate, how many credit hours have you completed?
- Up to 30
 - 31 to 60
 - 61 to 90
 - More than 90

20. What grade do you expect to receive in this class?
- A or A-
 - B+, B, or B-
 - C+, C, or C-
 - D+ or D
 - F
 - Other (e.g., pass / fail)

21. What is your overall rating of this instructor's teaching?
- 5 Almost always effective
 - 4 Usually effective
 - 3 Sometimes effective
 - 2 Rarely effective
 - 1 Almost never effective

22. What is your overall rating of this course?
- 5 One of the best
 - 4 Better than average
 - 3 About average
 - 2 Worse than average
 - 1 One of the worst

Written comments about this course and your instructor are encouraged. Please be assured that these forms will not be returned to your instructor until after grades are submitted.

What did you like most about this course and/or the instructor's teaching?

It is more relaxed compared to other classes and you can spend more time doing homework on things you find more interesting

What about this course and/or the instructor's teaching needs change or improvement?

Additional comments:

Instructor's optional questions

23. <input type="radio"/> 5 <input type="radio"/> 4 <input type="radio"/> 3 <input type="radio"/> 2 <input type="radio"/> 1	28. <input type="radio"/> 5 <input type="radio"/> 4 <input type="radio"/> 3 <input type="radio"/> 2 <input type="radio"/> 1
24. <input type="radio"/> 5 <input type="radio"/> 4 <input type="radio"/> 3 <input type="radio"/> 2 <input type="radio"/> 1	29. <input type="radio"/> 5 <input type="radio"/> 4 <input type="radio"/> 3 <input type="radio"/> 2 <input type="radio"/> 1
25. <input type="radio"/> 5 <input type="radio"/> 4 <input type="radio"/> 3 <input type="radio"/> 2 <input type="radio"/> 1	30. <input type="radio"/> 5 <input type="radio"/> 4 <input type="radio"/> 3 <input type="radio"/> 2 <input type="radio"/> 1
26. <input type="radio"/> 5 <input type="radio"/> 4 <input type="radio"/> 3 <input type="radio"/> 2 <input type="radio"/> 1	31. <input type="radio"/> 5 <input type="radio"/> 4 <input type="radio"/> 3 <input type="radio"/> 2 <input type="radio"/> 1
27. <input type="radio"/> 5 <input type="radio"/> 4 <input type="radio"/> 3 <input type="radio"/> 2 <input type="radio"/> 1	32. <input type="radio"/> 5 <input type="radio"/> 4 <input type="radio"/> 3 <input type="radio"/> 2 <input type="radio"/> 1

FACULTY: Please designate a student to return forms in envelope provided to your Chair's office.
STUDENTS: Please give your completed form to the designated student or staff assistant.



Student Evaluation of Teaching

Full-time Faculty in the College of Sciences

Instructor's name: Jay McCarthy

Course name: Foundations of Computer Science

Today's date: 12/8/2018

COURSE NUMBER								
0	0	0	0	0	0	0	0	0
1	1	1	1	1	1	1	1	1
2	2	2	2	2	2	2	2	2
3	3	3	3	3	3	3	3	3
4	4	4	4	4	4	4	4	4
5	5	5	5	5	5	5	5	5
6	6	6	6	6	6	6	6	6
7	7	7	7	7	7	7	7	7
8	8	8	8	8	8	8	8	8
9	9	9	9	9	9	9	9	9

MARKING INSTRUCTIONS

- Do not use ink, ballpoint, or felt tip pens.
- Make solid marks that fill the response completely.
- Erase cleanly any marks you wish to change.
- Make no stray marks on this form.



CORRECT: ● INCORRECT: ⊗ ⊘ ⊙ ⊚

Please answer honestly and thoughtfully. Your feedback is anonymous and will help improve teaching at UML. Faculty will not see their evaluations until after grades are submitted.

Note: If a question does not apply, leave your answer blank.

1. I put my best effort into this class.

- 5 Almost always
- 4 Frequently
- 3 Sometimes
- 2 Rarely
- 1 Almost never

2. I found this course challenging.

- 5 Almost always
- 4 Frequently
- 3 Sometimes
- 2 Rarely
- 1 Almost never

3. A syllabus with clear course requirements was provided.

- 5 Strongly agree
- 4 Agree
- 3 Neutral
- 2 Disagree
- 1 Strongly disagree

4. Instructor explained course material clearly.

- 5 Almost always
- 4 Frequently
- 3 Sometimes
- 2 Rarely
- 1 Almost never

5. Instructor inspired interest in the course material.

- 5 Almost always
- 4 Frequently
- 3 Sometimes
- 2 Rarely
- 1 Almost never

6. Instructor used class time well.

- 5 Almost always
- 4 Frequently
- 3 Sometimes
- 2 Rarely
- 1 Almost never

7. I was encouraged to participate in class.

- 5 Almost always
- 4 Frequently
- 3 Sometimes
- 2 Rarely
- 1 Almost never

8. Instructor showed a personal interest in helping students learn.

- 5 Almost always
- 4 Frequently
- 3 Sometimes
- 2 Rarely
- 1 Almost never

9. Instructor was accessible to me outside of class.

- 5 Almost always
- 4 Frequently
- 3 Sometimes
- 2 Rarely
- 1 Almost never

10. Exams were graded promptly.

- 5 Almost always
- 4 Frequently
- 3 Sometimes
- 2 Rarely
- 1 Almost never

11. Assignments and projects were graded promptly.

- 5 Almost always
- 4 Frequently
- 3 Sometimes
- 2 Rarely
- 1 Almost never

12. My work was evaluated fairly and appropriately.

- 5 Almost always
- 4 Frequently
- 3 Sometimes
- 2 Rarely
- 1 Almost never

13. Assignments helped me understand the subject.

- 5 Almost always
- 4 Frequently
- 3 Sometimes
- 2 Rarely
- 1 Almost never

14. Exams reasonably reflected course content.

- 5 Almost always
- 4 Frequently
- 3 Sometimes
- 2 Rarely
- 1 Almost never

15. Outside class, I devoted ___ hours/week to this course.

- Less than 1 hour
- 1 to 2 hours
- 2 to 4 hours
- 4 to 8 hours
- More than 8 hours

16. Overall, I feel that in this course I learned

- 5 much more than in most others.
- 4 more than in most others.
- 3 about the same as in others.
- 2 less than in most others.
- 1 much less than in most others.

Please flip over the page and continue...

17. Which best describes this class for you?
- Requirement for major or minor
 - Gen Ed requirement
 - Other requirement
 - Elective

18. What is your status at UML?
- Undergraduate
 - Graduate
 - Other

19. If you are an undergraduate, how many credit hours have you completed?
- Up to 30
 - 31 to 60
 - 61 to 90
 - More than 90

20. What grade do you expect to receive in this class?
- A or A-
 - B+, B, or B-
 - C+, C, or C-
 - D+ or D
 - F
 - Other (e.g., pass / fail)

21. What is your overall rating of this instructor's teaching?
- 5 Almost always effective
 - 4 Usually effective
 - 3 Sometimes effective
 - 2 Rarely effective
 - 1 Almost never effective

22. What is your overall rating of this course?
- 5 One of the best
 - 4 Better than average
 - 3 About average
 - 2 Worse than average
 - 1 One of the worst

Written comments about this course and your instructor are encouraged. Please be assured that these forms will not be returned to your instructor until after grades are submitted.

What did you like most about this course and/or the instructor's teaching?

What about this course and/or the instructor's teaching needs change or improvement?

Additional comments:

Instructor's optional questions

- | | |
|---|---|
| 23. <input type="radio"/> 5 <input type="radio"/> 4 <input type="radio"/> 3 <input type="radio"/> 2 <input type="radio"/> 1 | 28. <input type="radio"/> 5 <input type="radio"/> 4 <input type="radio"/> 3 <input type="radio"/> 2 <input type="radio"/> 1 |
| 24. <input type="radio"/> 5 <input type="radio"/> 4 <input type="radio"/> 3 <input type="radio"/> 2 <input type="radio"/> 1 | 29. <input type="radio"/> 5 <input type="radio"/> 4 <input type="radio"/> 3 <input type="radio"/> 2 <input type="radio"/> 1 |
| 25. <input type="radio"/> 5 <input type="radio"/> 4 <input type="radio"/> 3 <input type="radio"/> 2 <input type="radio"/> 1 | 30. <input type="radio"/> 5 <input type="radio"/> 4 <input type="radio"/> 3 <input type="radio"/> 2 <input type="radio"/> 1 |
| 26. <input type="radio"/> 5 <input type="radio"/> 4 <input type="radio"/> 3 <input type="radio"/> 2 <input type="radio"/> 1 | 31. <input type="radio"/> 5 <input type="radio"/> 4 <input type="radio"/> 3 <input type="radio"/> 2 <input type="radio"/> 1 |
| 27. <input type="radio"/> 5 <input type="radio"/> 4 <input type="radio"/> 3 <input type="radio"/> 2 <input type="radio"/> 1 | 32. <input type="radio"/> 5 <input type="radio"/> 4 <input type="radio"/> 3 <input type="radio"/> 2 <input type="radio"/> 1 |

FACULTY: Please designate a student to return forms in envelope provided to your Chair's office.
STUDENTS: Please give your completed form to the designated student or staff assistant.



Student Evaluation of Teaching

Full-time Faculty in the College of Sciences

Instructor's name: Jay McCarthy

Course name: COMP 3040

Today's date: 12/6/2018

COURSE NUMBER

0	0	0	0	0	0	0	0	0	0
1	1	1	1	1	1	1	1	1	1
2	2	2	2	2	2	2	2	2	2
3	3	3	3	3	3	3	3	3	3
4	4	4	4	4	4	4	4	4	4
5	5	5	5	5	5	5	5	5	5
6	6	6	6	6	6	6	6	6	6
7	7	7	7	7	7	7	7	7	7
8	8	8	8	8	8	8	8	8	8
9	9	9	9	9	9	9	9	9	9

MARKING INSTRUCTIONS

- Do not use ink, ballpoint, or felt tip pens.
- Make solid marks that fill the response completely.
- Erase cleanly any marks you wish to change.
- Make no stray marks on this form.



CORRECT: ● INCORRECT: ○ ✕ ✖ ✗ ✙

Please answer honestly and thoughtfully. Your feedback is anonymous and will help improve teaching at UML. Faculty will not see their evaluations until after grades are submitted.

Note: If a question does not apply, leave your answer blank.

1. I put my best effort into this class.

- Almost always
- 4 Frequently
- 3 Sometimes
- 2 Rarely
- 1 Almost never

2. I found this course challenging.

- Almost always
- 4 Frequently
- 3 Sometimes
- 2 Rarely
- 1 Almost never

3. A syllabus with clear course requirements was provided.

- Strongly agree
- 4 Agree
- 3 Neutral
- 2 Disagree
- 1 Strongly disagree

4. Instructor explained course material clearly.

- 5 Almost always
- 4 Frequently
- 3 Sometimes
- 2 Rarely
- 1 Almost never

5. Instructor inspired interest in the course material.

- Almost always
- 4 Frequently
- 3 Sometimes
- 2 Rarely
- 1 Almost never

6. Instructor used class time well.

- Almost always
- 4 Frequently
- 3 Sometimes
- 2 Rarely
- 1 Almost never

7. I was encouraged to participate in class.

- Almost always
- 4 Frequently
- 3 Sometimes
- 2 Rarely
- 1 Almost never

8. Instructor showed a personal interest in helping students learn.

- 5 Almost always
- 4 Frequently
- 3 Sometimes
- 2 Rarely
- 1 Almost never

9. Instructor was accessible to me outside of class.

- 5 Almost always
- 4 Frequently
- 3 Sometimes
- 2 Rarely
- 1 Almost never

10. Exams were graded promptly.

- Almost always
- 4 Frequently
- 3 Sometimes
- 2 Rarely
- 1 Almost never

11. Assignments and projects were graded promptly.

- Almost always
- 4 Frequently
- 3 Sometimes
- 2 Rarely
- 1 Almost never

12. My work was evaluated fairly and appropriately.

- Almost always
- 4 Frequently
- 3 Sometimes
- 2 Rarely
- 1 Almost never

13. Assignments helped me understand the subject.

- Almost always
- 4 Frequently
- 3 Sometimes
- 2 Rarely
- 1 Almost never

14. Exams reasonably reflected course content.

- Almost always
- 4 Frequently
- 3 Sometimes
- 2 Rarely
- 1 Almost never

15. Outside class, I devoted _____ hours/week to this course.

- Less than 1 hour
- 1 to 2 hours
- 2 to 4 hours
- 4 to 8 hours
- More than 8 hours

16. Overall, I feel that in this course I learned

- much more than in most others.
- 4 more than in most others.
- 3 about the same as in others.
- 2 less than in most others.
- 1 much less than in most others.

Please flip over the page and continue...

17. Which best describes this class for you?
- Requirement for major or minor
 - Gen Ed requirement
 - Other requirement
 - Elective

18. What is your status at UML?
- Undergraduate
 - Graduate
 - Other

19. If you are an undergraduate, how many credit hours have you completed?
- Up to 30
 - 31 to 60
 - 61 to 90
 - More than 90

20. What grade do you expect to receive in this class?
- A or A-
 - B+, B, or B-
 - C+, C, or C-
 - D+ or D
 - F
 - Other (e.g., pass / fail)

21. What is your overall rating of this instructor's teaching?
- 5 Almost always effective
 - 4 Usually effective
 - 3 Sometimes effective
 - 2 Rarely effective
 - 1 Almost never effective

22. What is your overall rating of this course?
- 5 One of the best
 - 4 Better than average
 - 3 About average
 - 2 Worse than average
 - 1 One of the worst

Written comments about this course and your instructor are encouraged. Please be assured that these forms will not be returned to your instructor until after grades are submitted.

What did you like most about this course and/or the instructor's teaching?

What about this course and/or the instructor's teaching needs change or improvement?

Additional comments:

Instructor's optional questions

- | | |
|---|---|
| 23. <input type="radio"/> 5 <input type="radio"/> 4 <input type="radio"/> 3 <input type="radio"/> 2 <input type="radio"/> 1 | 28. <input type="radio"/> 5 <input type="radio"/> 4 <input type="radio"/> 3 <input type="radio"/> 2 <input type="radio"/> 1 |
| 24. <input type="radio"/> 5 <input type="radio"/> 4 <input type="radio"/> 3 <input type="radio"/> 2 <input type="radio"/> 1 | 29. <input type="radio"/> 5 <input type="radio"/> 4 <input type="radio"/> 3 <input type="radio"/> 2 <input type="radio"/> 1 |
| 25. <input type="radio"/> 5 <input type="radio"/> 4 <input type="radio"/> 3 <input type="radio"/> 2 <input type="radio"/> 1 | 30. <input type="radio"/> 5 <input type="radio"/> 4 <input type="radio"/> 3 <input type="radio"/> 2 <input type="radio"/> 1 |
| 26. <input type="radio"/> 5 <input type="radio"/> 4 <input type="radio"/> 3 <input type="radio"/> 2 <input type="radio"/> 1 | 31. <input type="radio"/> 5 <input type="radio"/> 4 <input type="radio"/> 3 <input type="radio"/> 2 <input type="radio"/> 1 |
| 27. <input type="radio"/> 5 <input type="radio"/> 4 <input type="radio"/> 3 <input type="radio"/> 2 <input type="radio"/> 1 | 32. <input type="radio"/> 5 <input type="radio"/> 4 <input type="radio"/> 3 <input type="radio"/> 2 <input type="radio"/> 1 |

FACULTY: Please designate a student to return forms in envelope provided to your Chair's office.
STUDENTS: Please give your completed form to the designated student or staff assistant.



Student Evaluation of Teaching

Full-time Faculty in the College of Sciences

Instructor's name: Jay McCarthy

Course name: Foundations of CS

Today's date: 12/6/12

COURSE NUMBER

0	0	0	0	0	0
1	1	1	1	1	1
2	2	2	2	2	2
3	3	3	3	3	3
4	4	4	4	4	4
5	5	5	5	5	5
6	6	6	6	6	6
7	7	7	7	7	7
8	8	8	8	8	8
9	9	9	9	9	9

MARKING INSTRUCTIONS

- Do not use ink, ballpoint, or felt tip pens.
- Make solid marks that fill the response completely.
- Erase cleanly any marks you wish to change.
- Make no stray marks on this form.



CORRECT: ● INCORRECT: ○ ✕ ✖ ✗ ✙

Please answer honestly and thoughtfully. Your feedback is anonymous and will help improve teaching at UML. Faculty will not see their evaluations until after grades are submitted.

Note: If a question does not apply, leave your answer blank.

1. I put my best effort into this class.

- Almost always
- 4 Frequently
- 3 Sometimes
- 2 Rarely
- 1 Almost never

2. I found this course challenging.

- Almost always
- 4 Frequently
- 3 Sometimes
- 2 Rarely
- 1 Almost never

3. A syllabus with clear course requirements was provided.

- Strongly agree
- 4 Agree
- 3 Neutral
- 2 Disagree
- 1 Strongly disagree

4. Instructor explained course material clearly.

- 5 Almost always
- 4 Frequently
- 3 Sometimes
- 2 Rarely
- 1 Almost never

5. Instructor inspired interest in the course material.

- 5 Almost always
- 4 Frequently
- 3 Sometimes
- 2 Rarely
- 1 Almost never

6. Instructor used class time well.

- 5 Almost always
- 4 Frequently
- 3 Sometimes
- 2 Rarely
- 1 Almost never

7. I was encouraged to participate in class.

- 5 Almost always
- 4 Frequently
- 3 Sometimes
- 2 Rarely
- 1 Almost never

8. Instructor showed a personal interest in helping students learn.

- 5 Almost always
- 4 Frequently
- 3 Sometimes
- 2 Rarely
- 1 Almost never

9. Instructor was accessible to me outside of class.

- 5 Almost always
- 4 Frequently
- 3 Sometimes
- 2 Rarely
- 1 Almost never

10. Exams were graded promptly.

- 5 Almost always
- 4 Frequently
- 3 Sometimes
- 2 Rarely
- 1 Almost never

11. Assignments and projects were graded promptly.

- 5 Almost always
- 4 Frequently
- 3 Sometimes
- 2 Rarely
- 1 Almost never

12. My work was evaluated fairly and appropriately.

- 5 Almost always
- 4 Frequently
- 3 Sometimes
- 2 Rarely
- 1 Almost never

13. Assignments helped me understand the subject.

- 5 Almost always
- 4 Frequently
- 3 Sometimes
- 2 Rarely
- 1 Almost never

14. Exams reasonably reflected course content.

- 5 Almost always
- 4 Frequently
- 3 Sometimes
- 2 Rarely
- 1 Almost never

15. Outside class, I devoted ___ hours/week to this course.

- Less than 1 hour
- 1 to 2 hours
- 2 to 4 hours
- 4 to 8 hours
- More than 8 hours

16. Overall, I feel that in this course I learned

- 5 much more than in most others.
- 4 more than in most others.
- about the same as in others.
- 2 less than in most others.
- 1 much less than in most others.

Please flip over the page and continue...

17. Which best describes this class for you?
- Requirement for major or minor
 - Gen Ed requirement
 - Other requirement
 - Elective

18. What is your status at UML?
- Undergraduate
 - Graduate
 - Other

19. If you are an undergraduate, how many credit hours have you completed?
- Up to 30
 - 31 to 60
 - 61 to 90
 - More than 90

20. What grade do you expect to receive in this class?
- A or A-
 - B+, B, or B-
 - C+, C, or C-
 - D+ or D
 - F
 - Other (e.g., pass / fail)

21. What is your overall rating of this instructor's teaching?
- Almost always effective
 - Usually effective
 - Sometimes effective
 - Rarely effective
 - Almost never effective

22. What is your overall rating of this course?
- One of the best
 - Better than average
 - About average
 - Worse than average
 - One of the worst

Written comments about this course and your instructor are encouraged. Please be assured that these forms will not be returned to your instructor until after grades are submitted.

What did you like most about this course and/or the instructor's teaching?

What about this course and/or the instructor's teaching needs change or improvement?

Additional comments:

Instructor's optional questions

- | | |
|---|---|
| 23. <input type="radio"/> 5 <input type="radio"/> 4 <input type="radio"/> 3 <input type="radio"/> 2 <input type="radio"/> 1 | 28. <input type="radio"/> 5 <input type="radio"/> 4 <input type="radio"/> 3 <input type="radio"/> 2 <input type="radio"/> 1 |
| 24. <input type="radio"/> 5 <input type="radio"/> 4 <input type="radio"/> 3 <input type="radio"/> 2 <input type="radio"/> 1 | 29. <input type="radio"/> 5 <input type="radio"/> 4 <input type="radio"/> 3 <input type="radio"/> 2 <input type="radio"/> 1 |
| 25. <input type="radio"/> 5 <input type="radio"/> 4 <input type="radio"/> 3 <input type="radio"/> 2 <input type="radio"/> 1 | 30. <input type="radio"/> 5 <input type="radio"/> 4 <input type="radio"/> 3 <input type="radio"/> 2 <input type="radio"/> 1 |
| 26. <input type="radio"/> 5 <input type="radio"/> 4 <input type="radio"/> 3 <input type="radio"/> 2 <input type="radio"/> 1 | 31. <input type="radio"/> 5 <input type="radio"/> 4 <input type="radio"/> 3 <input type="radio"/> 2 <input type="radio"/> 1 |
| 27. <input type="radio"/> 5 <input type="radio"/> 4 <input type="radio"/> 3 <input type="radio"/> 2 <input type="radio"/> 1 | 32. <input type="radio"/> 5 <input type="radio"/> 4 <input type="radio"/> 3 <input type="radio"/> 2 <input type="radio"/> 1 |

FACULTY: Please designate a student to return forms in envelope provided to your Chair's office.

STUDENTS: Please give your completed form to the designated student or staff assistant.



Student Evaluation of Teaching

Full-time Faculty in the College of Sciences

Instructor's name: Jay McCarthy

Course name: COMP 3040

Today's date: 12/6/16

COURSE NUMBER								
3	0	.	4	0	.			
0	1	2	3	4	5	6	7	8
0	1	2	3	4	5	6	7	8
0	1	2	3	4	5	6	7	8
0	1	2	3	4	5	6	7	8
0	1	2	3	4	5	6	7	8
0	1	2	3	4	5	6	7	8
0	1	2	3	4	5	6	7	8
0	1	2	3	4	5	6	7	8
0	1	2	3	4	5	6	7	8

MARKING INSTRUCTIONS

- Do not use ink, ballpoint, or felt tip pens.
- Erase cleanly any marks you wish to change.
- Make solid marks that fill the response completely.
- Make no stray marks on this form.

USE A NO. 2 PENCIL ONLY

CORRECT: ● INCORRECT: ○ ✕ ✖

Please answer honestly and thoughtfully. Your feedback is anonymous and will help improve teaching at UML. Faculty will not see their evaluations until after grades are submitted.

Note: If a question does not apply, leave your answer blank.

1. I put my best effort into this class.
- 5 Almost always
 - 4 Frequently
 - 3 Sometimes
 - 2 Rarely
 - 1 Almost never

2. I found this course challenging.
- 5 Almost always
 - 4 Frequently
 - 3 Sometimes
 - 2 Rarely
 - 1 Almost never

3. A syllabus with clear course requirements was provided.
- 5 Strongly agree
 - 4 Agree
 - 3 Neutral
 - 2 Disagree
 - 1 Strongly disagree

4. Instructor explained course material clearly.
- 5 Almost always
 - 4 Frequently
 - 3 Sometimes
 - 2 Rarely
 - 1 Almost never

5. Instructor inspired interest in the course material.
- 5 Almost always
 - 4 Frequently
 - 3 Sometimes
 - 2 Rarely
 - 1 Almost never

6. Instructor used class time well.
- 5 Almost always
 - 4 Frequently
 - 3 Sometimes
 - 2 Rarely
 - 1 Almost never

7. I was encouraged to participate in class.
- 5 Almost always
 - 4 Frequently
 - 3 Sometimes
 - 2 Rarely
 - 1 Almost never

8. Instructor showed a personal interest in helping students learn.
- 5 Almost always
 - 4 Frequently
 - 3 Sometimes
 - 2 Rarely
 - 1 Almost never

9. Instructor was accessible to me outside of class.
- 5 Almost always
 - 4 Frequently
 - 3 Sometimes
 - 2 Rarely
 - 1 Almost never

10. Exams were graded promptly.
- 5 Almost always
 - 4 Frequently
 - 3 Sometimes
 - 2 Rarely
 - 1 Almost never

11. Assignments and projects were graded promptly.
- 5 Almost always
 - 4 Frequently
 - 3 Sometimes
 - 2 Rarely
 - 1 Almost never

12. My work was evaluated fairly and appropriately.
- 5 Almost always
 - 4 Frequently
 - 3 Sometimes
 - 2 Rarely
 - 1 Almost never

13. Assignments helped me understand the subject.
- 5 Almost always
 - 4 Frequently
 - 3 Sometimes
 - 2 Rarely
 - 1 Almost never

14. Exams reasonably reflected course content.
- 5 Almost always
 - 4 Frequently
 - 3 Sometimes
 - 2 Rarely
 - 1 Almost never

15. Outside class, I devoted ___ hours/week to this course.
- Less than 1 hour
 - 1 to 2 hours
 - 2 to 4 hours
 - 4 to 8 hours
 - More than 8 hours

16. Overall, I feel that in this course I learned
- 5 much more than in most others.
 - 4 more than in most others.
 - 3 about the same as in others.
 - 2 less than in most others.
 - 1 much less than in most others.

17. Which best describes this class for you?
- Requirement for major or minor
 - Gen Ed requirement
 - Other requirement
 - Elective

18. What is your status at UML?
- Undergraduate
 - Graduate
 - Other

19. If you are an undergraduate, how many credit hours have you completed?
- Up to 30
 - 31 to 60
 - 61 to 90
 - More than 90

20. What grade do you expect to receive in this class?
- A or A-
 - B+, B, or B-
 - C+, C, or C-
 - D+ or D
 - F
 - Other (e.g., pass / fail)

21. What is your overall rating of this instructor's teaching?
- Almost always effective
 - 4 Usually effective
 - 3 Sometimes effective
 - 2 Rarely effective
 - 1 Almost never effective

22. What is your overall rating of this course?
- 5 One of the best
 - Better than average
 - 3 About average
 - 2 Worse than average
 - 1 One of the worst

Written comments about this course and your instructor are encouraged. Please be assured that these forms will not be returned to your instructor until after grades are submitted.

What did you like most about this course and/or the instructor's teaching?

What about this course and/or the instructor's teaching needs change or improvement?

Additional comments:

Instructor's optional questions

- | | |
|---|---|
| 23. <input type="radio"/> 5 <input type="radio"/> 4 <input type="radio"/> 3 <input type="radio"/> 2 <input type="radio"/> 1 | 28. <input type="radio"/> 5 <input type="radio"/> 4 <input type="radio"/> 3 <input type="radio"/> 2 <input type="radio"/> 1 |
| 24. <input type="radio"/> 5 <input type="radio"/> 4 <input type="radio"/> 3 <input type="radio"/> 2 <input type="radio"/> 1 | 29. <input type="radio"/> 5 <input type="radio"/> 4 <input type="radio"/> 3 <input type="radio"/> 2 <input type="radio"/> 1 |
| 25. <input type="radio"/> 5 <input type="radio"/> 4 <input type="radio"/> 3 <input type="radio"/> 2 <input type="radio"/> 1 | 30. <input type="radio"/> 5 <input type="radio"/> 4 <input type="radio"/> 3 <input type="radio"/> 2 <input type="radio"/> 1 |
| 26. <input type="radio"/> 5 <input type="radio"/> 4 <input type="radio"/> 3 <input type="radio"/> 2 <input type="radio"/> 1 | 31. <input type="radio"/> 5 <input type="radio"/> 4 <input type="radio"/> 3 <input type="radio"/> 2 <input type="radio"/> 1 |
| 27. <input type="radio"/> 5 <input type="radio"/> 4 <input type="radio"/> 3 <input type="radio"/> 2 <input type="radio"/> 1 | 32. <input type="radio"/> 5 <input type="radio"/> 4 <input type="radio"/> 3 <input type="radio"/> 2 <input type="radio"/> 1 |

FACULTY: Please designate a student to return forms in envelope provided to your Chair's office.
STUDENTS: Please give your completed form to the designated student or staff assistant.



Student Evaluation of Teaching

Full-time Faculty in the College of Sciences

Instructor's name: Jay McCarthy

Course name: Foundations of Computer Sci. COMP3010

Today's date: 12/6/18

COURSE NUMBER

0	0	0	0	0	0
1	1	1	1	1	1
2	2	2	2	2	2
3	3	3	3	3	3
4	4	4	4	4	4
5	5	5	5	5	5
6	6	6	6	6	6
7	7	7	7	7	7
8	8	8	8	8	8
9	9	9	9	9	9

MARKING INSTRUCTIONS

- Do not use ink, ballpoint, or felt tip pens.
- Make solid marks that fill the response completely.
- Erase cleanly any marks you wish to change.
- Make no stray marks on this form.



CORRECT: ● INCORRECT: ○ ✕ ✖

Please answer honestly and thoughtfully. Your feedback is anonymous and will help improve teaching at UML. Faculty will not see their evaluations until after grades are submitted.

Note: If a question does not apply, leave your answer blank.

1. I put my best effort into this class.

- 5 Almost always
- 4 Frequently
- 3 Sometimes
- 2 Rarely
- 1 Almost never

2. I found this course challenging.

- 5 Almost always
- 4 Frequently
- 3 Sometimes
- 2 Rarely
- 1 Almost never

3. A syllabus with clear course requirements was provided.

- 5 Strongly agree
- 4 Agree
- 3 Neutral
- 2 Disagree
- 1 Strongly disagree

4. Instructor explained course material clearly.

- 5 Almost always
- 4 Frequently
- 3 Sometimes
- 2 Rarely
- 1 Almost never

5. Instructor inspired interest in the course material.

- 5 Almost always
- 4 Frequently
- 3 Sometimes
- 2 Rarely
- 1 Almost never

6. Instructor used class time well.

- 5 Almost always
- 4 Frequently
- 3 Sometimes
- 2 Rarely
- 1 Almost never

7. I was encouraged to participate in class.

- 5 Almost always
- 4 Frequently
- 3 Sometimes
- 2 Rarely
- 1 Almost never

8. Instructor showed a personal interest in helping students learn.

- 5 Almost always
- 4 Frequently
- 3 Sometimes
- 2 Rarely
- 1 Almost never

9. Instructor was accessible to me outside of class.

- 5 Almost always
- 4 Frequently
- 3 Sometimes
- 2 Rarely
- 1 Almost never

10. Exams were graded promptly.

- 5 Almost always
- 4 Frequently
- 3 Sometimes
- 2 Rarely
- 1 Almost never

11. Assignments and projects were graded promptly.

- 5 Almost always
- 4 Frequently
- 3 Sometimes
- 2 Rarely
- 1 Almost never

12. My work was evaluated fairly and appropriately.

- 5 Almost always
- 4 Frequently
- 3 Sometimes
- 2 Rarely
- 1 Almost never

13. Assignments helped me understand the subject.

- 5 Almost always
- 4 Frequently
- 3 Sometimes
- 2 Rarely
- 1 Almost never

14. Exams reasonably reflected course content.

- 5 Almost always
- 4 Frequently
- 3 Sometimes
- 2 Rarely
- 1 Almost never

15. Outside class, I devoted ___ hours/week to this course.

- 5 Less than 1 hour
- 4 1 to 2 hours
- 3 2 to 4 hours
- 2 4 to 8 hours
- 1 More than 8 hours

16. Overall, I feel that in this course I learned

- 5 much more than in most others.
- 4 more than in most others.
- 3 about the same as in others.
- 2 less than in most others.
- 1 much less than in most others.

Please flip over the page and continue...

17. Which best describes this class for you?
- Requirement for major or minor
 - Gen Ed requirement
 - Other requirement
 - Elective

18. What is your status at UML?
- Undergraduate
 - Graduate
 - Other

19. If you are an undergraduate, how many credit hours have you completed?
- Up to 30
 - 31 to 60
 - 61 to 90
 - More than 90

20. What grade do you expect to receive in this class?
- A or A-
 - B+, B, or B-
 - C+, C, or C-
 - D+ or D
 - F
 - Other (e.g., pass / fail)

21. What is your overall rating of this instructor's teaching?
- Almost always effective
 - Usually effective
 - Sometimes effective
 - Rarely effective
 - Almost never effective

22. What is your overall rating of this course?
- One of the best
 - Better than average
 - About average
 - Worse than average
 - One of the worst

Written comments about this course and your instructor are encouraged. Please be assured that these forms will not be returned to your instructor until after grades are submitted.

What did you like most about this course and/or the instructor's teaching?

What about this course and/or the instructor's teaching needs change or improvement?

Additional comments:

Instructor's optional questions

- | | |
|---|---|
| 23. <input type="radio"/> 5 <input type="radio"/> 4 <input type="radio"/> 3 <input type="radio"/> 2 <input type="radio"/> 1 | 28. <input type="radio"/> 5 <input type="radio"/> 4 <input type="radio"/> 3 <input type="radio"/> 2 <input type="radio"/> 1 |
| 24. <input type="radio"/> 5 <input type="radio"/> 4 <input type="radio"/> 3 <input type="radio"/> 2 <input type="radio"/> 1 | 29. <input type="radio"/> 5 <input type="radio"/> 4 <input type="radio"/> 3 <input type="radio"/> 2 <input type="radio"/> 1 |
| 25. <input type="radio"/> 5 <input type="radio"/> 4 <input type="radio"/> 3 <input type="radio"/> 2 <input type="radio"/> 1 | 30. <input type="radio"/> 5 <input type="radio"/> 4 <input type="radio"/> 3 <input type="radio"/> 2 <input type="radio"/> 1 |
| 26. <input type="radio"/> 5 <input type="radio"/> 4 <input type="radio"/> 3 <input type="radio"/> 2 <input type="radio"/> 1 | 31. <input type="radio"/> 5 <input type="radio"/> 4 <input type="radio"/> 3 <input type="radio"/> 2 <input type="radio"/> 1 |
| 27. <input type="radio"/> 5 <input type="radio"/> 4 <input type="radio"/> 3 <input type="radio"/> 2 <input type="radio"/> 1 | 32. <input type="radio"/> 5 <input type="radio"/> 4 <input type="radio"/> 3 <input type="radio"/> 2 <input type="radio"/> 1 |

FACULTY: Please designate a student to return forms in envelope provided to your Chair's office.
STUDENTS: Please give your completed form to the designated student or staff assistant.



Student Evaluation of Teaching

Full-time Faculty in the College of Sciences

Instructor's name: Jay McCarthy

Course name: Foundations of CS

Today's date: 12/6/2018

COURSE NUMBER									
3	0	.	4	0	.				
0	0	0	0	0	0	0	0	0	0
1	1	1	1	1	1	1	1	1	1
2	2	2	2	2	2	2	2	2	2
3	3	3	3	3	3	3	3	3	3
4	4	4	4	4	4	4	4	4	4
5	5	5	5	5	5	5	5	5	5
6	6	6	6	6	6	6	6	6	6
7	7	7	7	7	7	7	7	7	7
8	8	8	8	8	8	8	8	8	8
9	9	9	9	9	9	9	9	9	9

MARKING INSTRUCTIONS

- Do not use ink, ballpoint, or felt tip pens.
- Make solid marks that fill the response completely.
- Erase cleanly any marks you wish to change.
- Make no stray marks on this form.

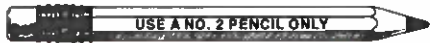

CORRECT: ● INCORRECT: ☒ ☓ ○

Please answer honestly and thoughtfully. Your feedback is anonymous and will help improve teaching at UML. Faculty will not see their evaluations until after grades are submitted.

Note: If a question does not apply, leave your answer blank.

1. I put my best effort into this class.

- 5 Almost always
- 4 Frequently
- 3 Sometimes
- 2 Rarely
- 1 Almost never

2. I found this course challenging.

- Almost always
- 4 Frequently
- 3 Sometimes
- 2 Rarely
- 1 Almost never

3. A syllabus with clear course requirements was provided.

- Strongly agree
- 4 Agree
- 3 Neutral
- 2 Disagree
- 1 Strongly disagree

4. Instructor explained course material clearly.

- Almost always
- 4 Frequently
- 3 Sometimes
- 2 Rarely
- 1 Almost never

5. Instructor inspired interest in the course material.

- Almost always
- 4 Frequently
- 3 Sometimes
- 2 Rarely
- 1 Almost never

6. Instructor used class time well.

- Almost always
- 4 Frequently
- 3 Sometimes
- 2 Rarely
- 1 Almost never

7. I was encouraged to participate in class.

- Almost always
- 4 Frequently
- 3 Sometimes
- 2 Rarely
- 1 Almost never

8. Instructor showed a personal interest in helping students learn.

- Almost always
- 4 Frequently
- 3 Sometimes
- 2 Rarely
- 1 Almost never

9. Instructor was accessible to me outside of class.

- Almost always
- 4 Frequently
- 3 Sometimes
- 2 Rarely
- 1 Almost never

10. Exams were graded promptly.

- Almost always
- 4 Frequently
- 3 Sometimes
- 2 Rarely
- 1 Almost never

11. Assignments and projects were graded promptly.

- Almost always
- 4 Frequently
- 3 Sometimes
- 2 Rarely
- 1 Almost never

12. My work was evaluated fairly and appropriately.

- Almost always
- 4 Frequently
- 3 Sometimes
- 2 Rarely
- 1 Almost never

13. Assignments helped me understand the subject.

- Almost always
- 4 Frequently
- 3 Sometimes
- 2 Rarely
- 1 Almost never

14. Exams reasonably reflected course content.

- Almost always
- 4 Frequently
- 3 Sometimes
- 2 Rarely
- 1 Almost never

15. Outside class, I devoted ___ hours/week to this course.

- Less than 1 hour
- 1 to 2 hours
- 2 to 4 hours
- 4 to 8 hours
- More than 8 hours

16. Overall, I feel that in this course I learned

- much more than in most others.
- 4 more than in most others.
- 3 about the same as in others.
- 2 less than in most others.
- 1 much less than in most others.

Please flip over the page and continue...

17. Which best describes this class for you?
- Requirement for major or minor
 - Gen Ed requirement
 - Other requirement
 - Elective

18. What is your status at UML?
- Undergraduate
 - Graduate
 - Other

19. If you are an undergraduate, how many credit hours have you completed?
- Up to 30
 - 31 to 60
 - 61 to 90
 - More than 90

20. What grade do you expect to receive in this class?
- A or A-
 - B+, B, or B-
 - C+, C, or C-
 - D+ or D
 - F
 - Other (e.g., pass / fail)

21. What is your overall rating of this instructor's teaching?
- Almost always effective
 - Usually effective
 - Sometimes effective
 - Rarely effective
 - Almost never effective

22. What is your overall rating of this course?
- One of the best
 - Better than average
 - About average
 - Worse than average
 - One of the worst

Written comments about this course and your instructor are encouraged. Please be assured that these forms will not be returned to your instructor until after grades are submitted.

What did you like most about this course and/or the instructor's teaching?

Awesome Professor!

What about this course and/or the instructor's teaching needs change or improvement?

Additional comments:

Instructor's optional questions

23. <input type="radio"/> 5 <input type="radio"/> 4 <input type="radio"/> 3 <input type="radio"/> 2 <input type="radio"/> 1	28. <input type="radio"/> 5 <input type="radio"/> 4 <input type="radio"/> 3 <input type="radio"/> 2 <input type="radio"/> 1
24. <input type="radio"/> 5 <input type="radio"/> 4 <input type="radio"/> 3 <input type="radio"/> 2 <input type="radio"/> 1	29. <input type="radio"/> 5 <input type="radio"/> 4 <input type="radio"/> 3 <input type="radio"/> 2 <input type="radio"/> 1
25. <input type="radio"/> 5 <input type="radio"/> 4 <input type="radio"/> 3 <input type="radio"/> 2 <input type="radio"/> 1	30. <input type="radio"/> 5 <input type="radio"/> 4 <input type="radio"/> 3 <input type="radio"/> 2 <input type="radio"/> 1
26. <input type="radio"/> 5 <input type="radio"/> 4 <input type="radio"/> 3 <input type="radio"/> 2 <input type="radio"/> 1	31. <input type="radio"/> 5 <input type="radio"/> 4 <input type="radio"/> 3 <input type="radio"/> 2 <input type="radio"/> 1
27. <input type="radio"/> 5 <input type="radio"/> 4 <input type="radio"/> 3 <input type="radio"/> 2 <input type="radio"/> 1	32. <input type="radio"/> 5 <input type="radio"/> 4 <input type="radio"/> 3 <input type="radio"/> 2 <input type="radio"/> 1

FACULTY: Please designate a student to return forms in envelope provided to your Chair's office.
STUDENTS: Please give your completed form to the designated student or staff assistant.



Student Evaluation of Teaching

Full-time Faculty in the College of Sciences

Instructor's name: Jay McCarthy

Course name: Comp 304U: Fundamentals of Computer

Today's date: _____

COURSE NUMBER

0	0	0	0	0	0
1	1	1	1	1	1
2	2	2	2	2	2
3	3	3	3	3	3
4	4	4	4	4	4
5	5	5	5	5	5
6	6	6	6	6	6
7	7	7	7	7	7
8	8	8	8	8	8
9	9	9	9	9	9

MARKING INSTRUCTIONS

- Do not use ink, ballpoint, or felt tip pens.
- Make solid marks that fill the response completely.
- Erase cleanly any marks you wish to change.
- Make no stray marks on this form.

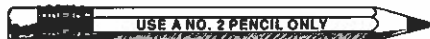

CORRECT: ● INCORRECT: ⊗ ⊘ ⊙ ⊚

Please answer honestly and thoughtfully. Your feedback is anonymous and will help improve teaching at UML. Faculty will not see their evaluations until after grades are submitted.

Note: If a question does not apply, leave your answer blank.

- I put my best effort into this class.
 - Almost always
 - Frequently
 - Sometimes
 - Rarely
 - Almost never
- I found this course challenging.
 - Almost always
 - Frequently
 - Sometimes
 - Rarely
 - Almost never
- A syllabus with clear course requirements was provided.
 - Strongly agree
 - Agree
 - Neutral
 - Disagree
 - Strongly disagree
- Instructor explained course material clearly.
 - Almost always
 - Frequently
 - Sometimes
 - Rarely
 - Almost never
- Instructor inspired interest in the course material.
 - Almost always
 - Frequently
 - Sometimes
 - Rarely
 - Almost never
- Instructor used class time well.
 - Almost always
 - Frequently
 - Sometimes
 - Rarely
 - Almost never
- I was encouraged to participate in class.
 - Almost always
 - Frequently
 - Sometimes
 - Rarely
 - Almost never
- Instructor showed a personal interest in helping students learn.
 - Almost always
 - Frequently
 - Sometimes
 - Rarely
 - Almost never
- Instructor was accessible to me outside of class.
 - Almost always
 - Frequently
 - Sometimes
 - Rarely
 - Almost never
- Exams were graded promptly.
 - Almost always
 - Frequently
 - Sometimes
 - Rarely
 - Almost never
- Assignments and projects were graded promptly.
 - Almost always
 - Frequently
 - Sometimes
 - Rarely
 - Almost never
- My work was evaluated fairly and appropriately.
 - Almost always
 - Frequently
 - Sometimes
 - Rarely
 - Almost never
- Assignments helped me understand the subject.
 - Almost always
 - Frequently
 - Sometimes
 - Rarely
 - Almost never
- Exams reasonably reflected course content.
 - Almost always
 - Frequently
 - Sometimes
 - Rarely
 - Almost never
- Outside class, I devoted _____ hours/week to this course.
 - Less than 1 hour
 - 1 to 2 hours
 - 2 to 4 hours
 - 4 to 8 hours
 - More than 8 hours
- Overall, I feel that in this course I learned
 - much more than in most others.
 - more than in most others.
 - about the same as in others.
 - less than in most others.
 - much less than in most others.

17. Which best describes this class for you?
- Requirement for major or minor
 - Gen Ed requirement
 - Other requirement
 - Elective

18. What is your status at UML?
- Undergraduate
 - Graduate
 - Other

19. If you are an undergraduate, how many credit hours have you completed?
- Up to 30
 - 31 to 60
 - 61 to 90
 - More than 90

20. What grade do you expect to receive in this class?
- A or A-
 - B+, B, or B-
 - C+, C, or C-
 - D+ or D
 - F
 - Other (e.g., pass / fail)

21. What is your overall rating of this instructor's teaching?
- Almost always effective
 - 4 Usually effective
 - 3 Sometimes effective
 - 2 Rarely effective
 - 1 Almost never effective

22. What is your overall rating of this course?
- 5 One of the best
 - 4 Better than average
 - 3 About average
 - 2 Worse than average
 - 1 One of the worst

Written comments about this course and your instructor are encouraged. Please be assured that these forms will not be returned to your instructor until after grades are submitted.

What did you like most about this course and/or the instructor's teaching?

What about this course and/or the instructor's teaching needs change or improvement?

Additional comments:

Instructor's optional questions

- | | |
|---|---|
| 23. <input type="radio"/> 5 <input type="radio"/> 4 <input type="radio"/> 3 <input type="radio"/> 2 <input type="radio"/> 1 | 28. <input type="radio"/> 5 <input type="radio"/> 4 <input type="radio"/> 3 <input type="radio"/> 2 <input type="radio"/> 1 |
| 24. <input type="radio"/> 5 <input type="radio"/> 4 <input type="radio"/> 3 <input type="radio"/> 2 <input type="radio"/> 1 | 29. <input type="radio"/> 5 <input type="radio"/> 4 <input type="radio"/> 3 <input type="radio"/> 2 <input type="radio"/> 1 |
| 25. <input type="radio"/> 5 <input type="radio"/> 4 <input type="radio"/> 3 <input type="radio"/> 2 <input type="radio"/> 1 | 30. <input type="radio"/> 5 <input type="radio"/> 4 <input type="radio"/> 3 <input type="radio"/> 2 <input type="radio"/> 1 |
| 26. <input type="radio"/> 5 <input type="radio"/> 4 <input type="radio"/> 3 <input type="radio"/> 2 <input type="radio"/> 1 | 31. <input type="radio"/> 5 <input type="radio"/> 4 <input type="radio"/> 3 <input type="radio"/> 2 <input type="radio"/> 1 |
| 27. <input type="radio"/> 5 <input type="radio"/> 4 <input type="radio"/> 3 <input type="radio"/> 2 <input type="radio"/> 1 | 32. <input type="radio"/> 5 <input type="radio"/> 4 <input type="radio"/> 3 <input type="radio"/> 2 <input type="radio"/> 1 |

FACULTY: Please designate a student to return forms in envelope provided to your Chair's office.
STUDENTS: Please give your completed form to the designated student or staff assistant.



Student Evaluation of Teaching

Full-time Faculty in the College of Sciences

Instructor's name: Jay McCarthy

Course name: Foundations of CG Comp 3040

Today's date: 12/6

COURSE NUMBER								
0	0	0	0	0	0	0	0	0
1	1	1	1	1	1	1	1	1
2	2	2	2	2	2	2	2	2
3	3	3	3	3	3	3	3	3
4	4	4	4	4	4	4	4	4
5	5	5	5	5	5	5	5	5
6	6	6	6	6	6	6	6	6
7	7	7	7	7	7	7	7	7
8	8	8	8	8	8	8	8	8
9	9	9	9	9	9	9	9	9

MARKING INSTRUCTIONS

- Do not use ink, ballpoint, or felt tip pens.
- Make solid marks that fill the response completely.
- Erase cleanly any marks you wish to change.
- Make no stray marks on this form.



CORRECT: ● INCORRECT: ✗

Please answer honestly and thoughtfully. Your feedback is anonymous and will help improve teaching at UML. Faculty will not see their evaluations until after grades are submitted.

Note: If a question does not apply, leave your answer blank.

- I put my best effort into this class.
 - Almost always
 - 4 Frequently
 - 3 Sometimes
 - 2 Rarely
 - 1 Almost never
- I found this course challenging.
 - 5 Almost always
 - 4 Frequently
 - 3 Sometimes
 - 2 Rarely
 - 1 Almost never
- A syllabus with clear course requirements was provided.
 - Strongly agree
 - 4 Agree
 - 3 Neutral
 - 2 Disagree
 - 1 Strongly disagree
- Instructor explained course material clearly.
 - Almost always
 - 4 Frequently
 - 3 Sometimes
 - 2 Rarely
 - 1 Almost never
- Instructor inspired interest in the course material.
 - Almost always
 - 4 Frequently
 - 3 Sometimes
 - 2 Rarely
 - 1 Almost never
- Instructor used class time well.
 - Almost always
 - 4 Frequently
 - 3 Sometimes
 - 2 Rarely
 - 1 Almost never
- I was encouraged to participate in class.
 - Almost always
 - 4 Frequently
 - 3 Sometimes
 - 2 Rarely
 - 1 Almost never
- Instructor showed a personal interest in helping students learn.
 - Almost always
 - 4 Frequently
 - 3 Sometimes
 - 2 Rarely
 - 1 Almost never
- Instructor was accessible to me outside of class.
 - Almost always
 - 4 Frequently
 - 3 Sometimes
 - 2 Rarely
 - 1 Almost never
- Exams were graded promptly.
 - Almost always
 - 4 Frequently
 - 3 Sometimes
 - 2 Rarely
 - 1 Almost never
- Assignments and projects were graded promptly.
 - Almost always
 - 4 Frequently
 - 3 Sometimes
 - 2 Rarely
 - 1 Almost never
- My work was evaluated fairly and appropriately.
 - Almost always
 - 4 Frequently
 - 3 Sometimes
 - 2 Rarely
 - 1 Almost never
- Assignments helped me understand the subject.
 - Almost always
 - 4 Frequently
 - 3 Sometimes
 - 2 Rarely
 - 1 Almost never
- Exams reasonably reflected course content.
 - Almost always
 - 4 Frequently
 - 3 Sometimes
 - 2 Rarely
 - 1 Almost never
- Outside class, I devoted ___ hours/week to this course.
 - Less than 1 hour
 - 1 to 2 hours
 - 2 to 4 hours
 - 4 to 8 hours
 - More than 8 hours
- Overall, I feel that in this course I learned
 - much more than in most others.
 - 4 more than in most others.
 - 3 about the same as in others.
 - 2 less than in most others.
 - 1 much less than in most others.

Please flip over the page and continue...

17. Which best describes this class for you?

- Requirement for major or minor
- Gen Ed requirement
- Other requirement
- Elective

18. What is your status at UML?

- Undergraduate
- Graduate
- Other

19. If you are an undergraduate, how many credit hours have you completed?

- Up to 30
- 31 to 60
- 61 to 90
- More than 90

20. What grade do you expect to receive in this class?

- A or A-
- B+, B, or B-
- C+, C, or C-
- D+ or D
- F
- Other (e.g., pass / fail)

21. What is your overall rating of this instructor's teaching?

- Almost always effective
- Usually effective
- Sometimes effective
- Rarely effective
- Almost never effective

22. What is your overall rating of this course?

- One of the best
- Better than average
- About average
- Worse than average
- One of the worst

Written comments about this course and your instructor are encouraged. Please be assured that these forms will not be returned to your instructor until after grades are submitted.

What did you like most about this course and/or the instructor's teaching?

Jay seemed to know the content really well

What about this course and/or the instructor's teaching needs change or improvement?

Additional comments:

Instructor's optional questions

- | | |
|---|---|
| 23. <input type="radio"/> 5 <input type="radio"/> 4 <input type="radio"/> 3 <input type="radio"/> 2 <input type="radio"/> 1 | 28. <input type="radio"/> 5 <input type="radio"/> 4 <input type="radio"/> 3 <input type="radio"/> 2 <input type="radio"/> 1 |
| 24. <input type="radio"/> 5 <input type="radio"/> 4 <input type="radio"/> 3 <input type="radio"/> 2 <input type="radio"/> 1 | 29. <input type="radio"/> 5 <input type="radio"/> 4 <input type="radio"/> 3 <input type="radio"/> 2 <input type="radio"/> 1 |
| 25. <input type="radio"/> 5 <input type="radio"/> 4 <input type="radio"/> 3 <input type="radio"/> 2 <input type="radio"/> 1 | 30. <input type="radio"/> 5 <input type="radio"/> 4 <input type="radio"/> 3 <input type="radio"/> 2 <input type="radio"/> 1 |
| 26. <input type="radio"/> 5 <input type="radio"/> 4 <input type="radio"/> 3 <input type="radio"/> 2 <input type="radio"/> 1 | 31. <input type="radio"/> 5 <input type="radio"/> 4 <input type="radio"/> 3 <input type="radio"/> 2 <input type="radio"/> 1 |
| 27. <input type="radio"/> 5 <input type="radio"/> 4 <input type="radio"/> 3 <input type="radio"/> 2 <input type="radio"/> 1 | 32. <input type="radio"/> 5 <input type="radio"/> 4 <input type="radio"/> 3 <input type="radio"/> 2 <input type="radio"/> 1 |

FACULTY: Please designate a student to return forms in envelope provided to your Chair's office.
STUDENTS: Please give your completed form to the designated student or staff assistant.



Student Evaluation of Teaching

Full-time Faculty in the College of Sciences

Instructor's name: Jay McCarthy

Course name: Foundations of UCS Comp. 340

Today's date: 12/6/18

COURSE NUMBER

0	0	0	0	0	0
1	1	1	1	1	1
2	2	2	2	2	2
3	3	3	3	3	3
4	4	4	4	4	4
5	5	5	5	5	5
6	6	6	6	6	6
7	7	7	7	7	7
8	8	8	8	8	8
9	9	9	9	9	9

MARKING INSTRUCTIONS

- Do not use ink, ballpoint, or felt tip pens.
- Make solid marks that fill the response completely.
- Erase cleanly any marks you wish to change.
- Make no stray marks on this form.

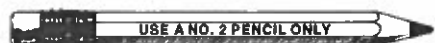

CORRECT: ● INCORRECT: ⊗ ⊘ ⊙

Please answer honestly and thoughtfully. Your feedback is anonymous and will help improve teaching at UML. Faculty will not see their evaluations until after grades are submitted.

Note: If a question does not apply, leave your answer blank.

- I put my best effort into this class.
 - Almost always
 - Frequently
 - Sometimes
 - Rarely
 - Almost never
- I found this course challenging.
 - Almost always
 - Frequently
 - Sometimes
 - Rarely
 - Almost never
- A syllabus with clear course requirements was provided.
 - Strongly agree
 - Agree
 - Neutral
 - Disagree
 - Strongly disagree
- Instructor explained course material clearly.
 - Almost always
 - Frequently
 - Sometimes
 - Rarely
 - Almost never
- Instructor inspired interest in the course material.
 - Almost always
 - Frequently
 - Sometimes
 - Rarely
 - Almost never
- Instructor used class time well.
 - Almost always
 - Frequently
 - Sometimes
 - Rarely
 - Almost never
- I was encouraged to participate in class.
 - Almost always
 - Frequently
 - Sometimes
 - Rarely
 - Almost never
- Instructor showed a personal interest in helping students learn.
 - Almost always
 - Frequently
 - Sometimes
 - Rarely
 - Almost never
- Instructor was accessible to me outside of class.
 - Almost always
 - Frequently
 - Sometimes
 - Rarely
 - Almost never
- Exams were graded promptly.
 - Almost always
 - Frequently
 - Sometimes
 - Rarely
 - Almost never
- Assignments and projects were graded promptly.
 - Almost always
 - Frequently
 - Sometimes
 - Rarely
 - Almost never
- My work was evaluated fairly and appropriately.
 - Almost always
 - Frequently
 - Sometimes
 - Rarely
 - Almost never
- Assignments helped me understand the subject.
 - Almost always
 - Frequently
 - Sometimes
 - Rarely
 - Almost never
- Exams reasonably reflected course content.
 - Almost always
 - Frequently
 - Sometimes
 - Rarely
 - Almost never
- Outside class, I devoted ___ hours/week to this course.
 - Less than 1 hour
 - 1 to 2 hours
 - 2 to 4 hours
 - 4 to 8 hours
 - More than 8 hours
- Overall, I feel that in this course I learned
 - much more than in most others.
 - more than in most others.
 - about the same as in others.
 - less than in most others.
 - much less than in most others.

Please flip over the page and continue...

17. Which best describes this class for you?

- Requirement for major or minor
- Gen Ed requirement
- Other requirement
- Elective

18. What is your status at UML?

- Undergraduate
- Graduate
- Other

19. If you are an undergraduate, how many credit hours have you completed?

- Up to 30
- 31 to 60
- 61 to 90
- More than 90

20. What grade do you expect to receive in this class?

- A or A-
- B+, B, or B-
- C+, C, or C-
- D+ or D
- F
- Other (e.g., pass / fail)

21. What is your overall rating of this instructor's teaching?

- Almost always effective
- Usually effective
- Sometimes effective
- Rarely effective
- Almost never effective

22. What is your overall rating of this course?

- One of the best
- Better than average
- About average
- Worse than average
- One of the worst

Written comments about this course and your instructor are encouraged. Please be assured that these forms will not be returned to your instructor until after grades are submitted.

What did you like most about this course and/or the instructor's teaching?

Jay was able to make a complicated topic interesting and fun.

What about this course and/or the instructor's teaching needs change or improvement?

Additional comments:

Instructor's optional questions

- | | |
|---|---|
| 23. <input type="radio"/> 5 <input type="radio"/> 4 <input type="radio"/> 3 <input type="radio"/> 2 <input type="radio"/> 1 | 28. <input type="radio"/> 5 <input type="radio"/> 4 <input type="radio"/> 3 <input type="radio"/> 2 <input type="radio"/> 1 |
| 24. <input type="radio"/> 5 <input type="radio"/> 4 <input type="radio"/> 3 <input type="radio"/> 2 <input type="radio"/> 1 | 29. <input type="radio"/> 5 <input type="radio"/> 4 <input type="radio"/> 3 <input type="radio"/> 2 <input type="radio"/> 1 |
| 25. <input type="radio"/> 5 <input type="radio"/> 4 <input type="radio"/> 3 <input type="radio"/> 2 <input type="radio"/> 1 | 30. <input type="radio"/> 5 <input type="radio"/> 4 <input type="radio"/> 3 <input type="radio"/> 2 <input type="radio"/> 1 |
| 26. <input type="radio"/> 5 <input type="radio"/> 4 <input type="radio"/> 3 <input type="radio"/> 2 <input type="radio"/> 1 | 31. <input type="radio"/> 5 <input type="radio"/> 4 <input type="radio"/> 3 <input type="radio"/> 2 <input type="radio"/> 1 |
| 27. <input type="radio"/> 5 <input type="radio"/> 4 <input type="radio"/> 3 <input type="radio"/> 2 <input type="radio"/> 1 | 32. <input type="radio"/> 5 <input type="radio"/> 4 <input type="radio"/> 3 <input type="radio"/> 2 <input type="radio"/> 1 |

FACULTY: Please designate a student to return forms in envelope provided to your Chair's office. STUDENTS: Please give your completed form to the designated student or staff assistant.



Student Evaluation of Teaching

Full-time Faculty in the College of Sciences

Instructor's name: James McCarthy

Course name: Foundations of Comp. Sci. (Comp. 304D)

Today's date: 12/16/14

COURSE NUMBER								
0	0	0	0	0	0	0	0	0
1	1	1	1	1	1	1	1	1
2	2	2	2	2	2	2	2	2
3	3	3	3	3	3	3	3	3
4	4	4	4	4	4	4	4	4
5	5	5	5	5	5	5	5	5
6	6	6	6	6	6	6	6	6
7	7	7	7	7	7	7	7	7
8	8	8	8	8	8	8	8	8
9	9	9	9	9	9	9	9	9

MARKING INSTRUCTIONS

- Do not use ink, ballpoint, or felt tip pens.
- Make solid marks that fill the response completely.
- Erase cleanly any marks you wish to change.
- Make no stray marks on this form.

USE A NO. 2 PENCIL ONLY

CORRECT: ● INCORRECT:

Please answer honestly and thoughtfully. Your feedback is anonymous and will help improve teaching at UML. Faculty will not see their evaluations until after grades are submitted.

Note: If a question does not apply, leave your answer blank.

1. I put my best effort into this class.
- 5 Almost always
 - 4 Frequently
 - 3 Sometimes
 - 2 Rarely
 - 1 Almost never

2. I found this course challenging.
- 5 Almost always
 - 4 Frequently
 - 3 Sometimes
 - 2 Rarely
 - 1 Almost never

3. A syllabus with clear course requirements was provided.
- 5 Strongly agree
 - 4 Agree
 - 3 Neutral
 - 2 Disagree
 - 1 Strongly disagree

4. Instructor explained course material clearly.
- 5 Almost always
 - 4 Frequently
 - 3 Sometimes
 - 2 Rarely
 - 1 Almost never

5. Instructor inspired interest in the course material.
- 5 Almost always
 - 4 Frequently
 - 3 Sometimes
 - 2 Rarely
 - 1 Almost never

6. Instructor used class time well.
- 5 Almost always
 - 4 Frequently
 - 3 Sometimes
 - 2 Rarely
 - 1 Almost never

7. I was encouraged to participate in class.
- 5 Almost always
 - 4 Frequently
 - 3 Sometimes
 - 2 Rarely
 - 1 Almost never

8. Instructor showed a personal interest in helping students learn.
- 5 Almost always
 - 4 Frequently
 - 3 Sometimes
 - 2 Rarely
 - 1 Almost never

9. Instructor was accessible to me outside of class.
- 5 Almost always
 - 4 Frequently
 - 3 Sometimes
 - 2 Rarely
 - 1 Almost never

10. Exams were graded promptly.
- 5 Almost always
 - 4 Frequently
 - 3 Sometimes
 - 2 Rarely
 - 1 Almost never

11. Assignments and projects were graded promptly.
- 5 Almost always
 - 4 Frequently
 - 3 Sometimes
 - 2 Rarely
 - 1 Almost never

12. My work was evaluated fairly and appropriately.
- 5 Almost always
 - 4 Frequently
 - 3 Sometimes
 - 2 Rarely
 - 1 Almost never

13. Assignments helped me understand the subject.
- 5 Almost always
 - 4 Frequently
 - 3 Sometimes
 - 2 Rarely
 - 1 Almost never

14. Exams reasonably reflected course content.
- 5 Almost always
 - 4 Frequently
 - 3 Sometimes
 - 2 Rarely
 - 1 Almost never

15. Outside class, I devoted ___ hours/week to this course.
- Less than 1 hour
 - 1 to 2 hours
 - 2 to 4 hours
 - 4 to 8 hours
 - More than 8 hours

16. Overall, I feel that in this course I learned
- 5 much more than in most others.
 - 4 more than in most others.
 - 3 about the same as in others.
 - 2 less than in most others.
 - 1 much less than in most others.

Please flip over the page and continue...

17. Which best describes this class for you?
- Requirement for major or minor
 - Gen Ed requirement
 - Other requirement
 - Elective

18. What is your status at UML?
- Undergraduate
 - Graduate
 - Other

19. If you are an undergraduate, how many credit hours have you completed?
- Up to 30
 - 31 to 60
 - 61 to 90
 - More than 90

20. What grade do you expect to receive in this class?
- A or A-
 - B+, B, or B-
 - C+, C, or C-
 - D+ or D
 - F
 - Other (e.g., pass / fail)

21. What is your overall rating of this instructor's teaching?
- 5 Almost always effective
 - 4 Usually effective
 - 3 Sometimes effective
 - 2 Rarely effective
 - 1 Almost never effective

22. What is your overall rating of this course?
- 5 One of the best
 - 4 Better than average
 - 3 About average
 - 2 Worse than average
 - 1 One of the worst

Written comments about this course and your instructor are encouraged. Please be assured that these forms will not be returned to your instructor until after grades are submitted.

What did you like most about this course and/or the instructor's teaching?

What about this course and/or the instructor's teaching needs change or improvement?

Additional comments:

Instructor's optional questions

23. <input type="radio"/> 5 <input type="radio"/> 4 <input type="radio"/> 3 <input type="radio"/> 2 <input type="radio"/> 1	28. <input type="radio"/> 5 <input type="radio"/> 4 <input type="radio"/> 3 <input type="radio"/> 2 <input type="radio"/> 1
24. <input type="radio"/> 5 <input type="radio"/> 4 <input type="radio"/> 3 <input type="radio"/> 2 <input type="radio"/> 1	29. <input type="radio"/> 5 <input type="radio"/> 4 <input type="radio"/> 3 <input type="radio"/> 2 <input type="radio"/> 1
25. <input type="radio"/> 5 <input type="radio"/> 4 <input type="radio"/> 3 <input type="radio"/> 2 <input type="radio"/> 1	30. <input type="radio"/> 5 <input type="radio"/> 4 <input type="radio"/> 3 <input type="radio"/> 2 <input type="radio"/> 1
26. <input type="radio"/> 5 <input type="radio"/> 4 <input type="radio"/> 3 <input type="radio"/> 2 <input type="radio"/> 1	31. <input type="radio"/> 5 <input type="radio"/> 4 <input type="radio"/> 3 <input type="radio"/> 2 <input type="radio"/> 1
27. <input type="radio"/> 5 <input type="radio"/> 4 <input type="radio"/> 3 <input type="radio"/> 2 <input type="radio"/> 1	32. <input type="radio"/> 5 <input type="radio"/> 4 <input type="radio"/> 3 <input type="radio"/> 2 <input type="radio"/> 1

FACULTY: Please designate a student to return forms in envelope provided to your Chair's office.
STUDENTS: Please give your completed form to the designated student or staff assistant.



Student Evaluation of Teaching

Full-time Faculty in the College of Sciences

Instructor's name: Prof McCarthy

Course name: Foundation of CS

Today's date: 12/6/18

COURSE NUMBER								
0	0	0	0	0	0	0	0	0
1	1	1	1	1	1	1	1	1
2	2	2	2	2	2	2	2	2
3	3	3	3	3	3	3	3	3
4	4	4	4	4	4	4	4	4
5	5	5	5	5	5	5	5	5
6	6	6	6	6	6	6	6	6
7	7	7	7	7	7	7	7	7
8	8	8	8	8	8	8	8	8
9	9	9	9	9	9	9	9	9

MARKING INSTRUCTIONS

- Do not use ink, ballpoint, or felt tip pens.
- Make solid marks that fill the response completely.
- Erase cleanly any marks you wish to change.
- Make no stray marks on this form.



CORRECT: ● INCORRECT: ⊗ ⊘ ⊙ ⊚

Please answer honestly and thoughtfully. Your feedback is anonymous and will help improve teaching at UML. Faculty will not see their evaluations until after grades are submitted.

Note: If a question does not apply, leave your answer blank.

- I put my best effort into this class.
 - Almost always
 - Frequently
 - Sometimes
 - Rarely
 - Almost never
- I found this course challenging.
 - Almost always
 - Frequently
 - Sometimes
 - Rarely
 - Almost never
- A syllabus with clear course requirements was provided.
 - Strongly agree
 - Agree
 - Neutral
 - Disagree
 - Strongly disagree
- Instructor explained course material clearly.
 - Almost always
 - Frequently
 - Sometimes
 - Rarely
 - Almost never
- Instructor inspired interest in the course material.
 - Almost always
 - Frequently
 - Sometimes
 - Rarely
 - Almost never
- Instructor used class time well.
 - Almost always
 - Frequently
 - Sometimes
 - Rarely
 - Almost never
- I was encouraged to participate in class.
 - Almost always
 - Frequently
 - Sometimes
 - Rarely
 - Almost never
- Instructor showed a personal interest in helping students learn.
 - Almost always
 - Frequently
 - Sometimes
 - Rarely
 - Almost never
- Instructor was accessible to me outside of class.
 - Almost always
 - Frequently
 - Sometimes
 - Rarely
 - Almost never
- Exams were graded promptly.
 - Almost always
 - Frequently
 - Sometimes
 - Rarely
 - Almost never
- Assignments and projects were graded promptly.
 - Almost always
 - Frequently
 - Sometimes
 - Rarely
 - Almost never
- My work was evaluated fairly and appropriately.
 - Almost always
 - Frequently
 - Sometimes
 - Rarely
 - Almost never
- Assignments helped me understand the subject.
 - Almost always
 - Frequently
 - Sometimes
 - Rarely
 - Almost never
- Exams reasonably reflected course content.
 - Almost always
 - Frequently
 - Sometimes
 - Rarely
 - Almost never
- Outside class, I devoted ___ hours/week to this course.
 - Less than 1 hour
 - 1 to 2 hours
 - 2 to 4 hours
 - 4 to 8 hours
 - More than 8 hours
- Overall, I feel that in this course I learned
 - much more than in most others.
 - more than in most others.
 - about the same as in others.
 - less than in most others.
 - much less than in most others.

17. Which best describes this class for you?
- Requirement for major or minor
 - Gen Ed requirement
 - Other requirement
 - Elective

18. What is your status at UML?
- Undergraduate
 - Graduate
 - Other

19. If you are an undergraduate, how many credit hours have you completed?
- Up to 30
 - 31 to 60
 - 61 to 90
 - More than 90

20. What grade do you expect to receive in this class?
- A or A-
 - B+, B, or B-
 - C+, C, or C-
 - D+ or D
 - F
 - Other (e.g., pass / fail)

21. What is your overall rating of this instructor's teaching?
- Almost always effective
 - Usually effective
 - Sometimes effective
 - Rarely effective
 - Almost never effective

22. What is your overall rating of this course?
- One of the best
 - Better than average
 - About average
 - Worse than average
 - One of the worst

Written comments about this course and your instructor are encouraged. Please be assured that these forms will not be returned to your instructor until after grades are submitted.

What did you like most about this course and/or the instructor's teaching?

Explanation of the material.

What about this course and/or the instructor's teaching needs change or improvement?

Nothing.

Additional comments:

Prof McCarthy was really good at explaining.

Instructor's optional questions

23. <input type="radio"/> 5 <input type="radio"/> 4 <input type="radio"/> 3 <input type="radio"/> 2 <input type="radio"/> 1	28. <input type="radio"/> 5 <input type="radio"/> 4 <input type="radio"/> 3 <input type="radio"/> 2 <input type="radio"/> 1
24. <input type="radio"/> 5 <input type="radio"/> 4 <input type="radio"/> 3 <input type="radio"/> 2 <input type="radio"/> 1	29. <input type="radio"/> 5 <input type="radio"/> 4 <input type="radio"/> 3 <input type="radio"/> 2 <input type="radio"/> 1
25. <input type="radio"/> 5 <input type="radio"/> 4 <input type="radio"/> 3 <input type="radio"/> 2 <input type="radio"/> 1	30. <input type="radio"/> 5 <input type="radio"/> 4 <input type="radio"/> 3 <input type="radio"/> 2 <input type="radio"/> 1
26. <input type="radio"/> 5 <input type="radio"/> 4 <input type="radio"/> 3 <input type="radio"/> 2 <input type="radio"/> 1	31. <input type="radio"/> 5 <input type="radio"/> 4 <input type="radio"/> 3 <input type="radio"/> 2 <input type="radio"/> 1
27. <input type="radio"/> 5 <input type="radio"/> 4 <input type="radio"/> 3 <input type="radio"/> 2 <input type="radio"/> 1	32. <input type="radio"/> 5 <input type="radio"/> 4 <input type="radio"/> 3 <input type="radio"/> 2 <input type="radio"/> 1

FACULTY: Please designate a student to return forms in envelope provided to your Chair's office.
STUDENTS: Please give your completed form to the designated student or staff assistant.



Student Evaluation of Teaching

Full-time Faculty in the College of Sciences

Instructor's name: Prof. Jay McCarthy

Course name: Foundations of Computing

Today's date: Dec 6 2018

COURSE NUMBER

0	0	0	0	0	0	0	0	0
1	1	1	1	1	1	1	1	1
2	2	2	2	2	2	2	2	2
3	3	3	3	3	3	3	3	3
4	4	4	4	4	4	4	4	4
5	5	5	5	5	5	5	5	5
6	6	6	6	6	6	6	6	6
7	7	7	7	7	7	7	7	7
8	8	8	8	8	8	8	8	8
9	9	9	9	9	9	9	9	9

MARKING INSTRUCTIONS

- Do not use ink, ballpoint, or felt tip pens.
- Make solid marks that fill the response completely.
- Erase cleanly any marks you wish to change.
- Make no stray marks on this form.

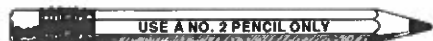

CORRECT: ● INCORRECT: ○ ⊗ ⊘ ⊙

Please answer honestly and thoughtfully. Your feedback is anonymous and will help improve teaching at UML. Faculty will not see their evaluations until after grades are submitted.

Note: If a question does not apply, leave your answer blank.

- I put my best effort into this class.
 - 5 Almost always
 - 4 Frequently
 - 3 Sometimes
 - 2 Rarely
 - 1 Almost never
- I found this course challenging.
 - 5 Almost always
 - 4 Frequently
 - 3 Sometimes
 - 2 Rarely
 - 1 Almost never
- A syllabus with clear course requirements was provided.
 - 5 Strongly agree
 - 4 Agree
 - 3 Neutral
 - 2 Disagree
 - 1 Strongly disagree
- Instructor explained course material clearly.
 - 5 Almost always
 - 4 Frequently
 - 3 Sometimes
 - 2 Rarely
 - 1 Almost never
- Instructor inspired interest in the course material.
 - 5 Almost always
 - 4 Frequently
 - 3 Sometimes
 - 2 Rarely
 - 1 Almost never
- Instructor used class time well.
 - 5 Almost always
 - 4 Frequently
 - 3 Sometimes
 - 2 Rarely
 - 1 Almost never
- I was encouraged to participate in class.
 - 5 Almost always
 - 4 Frequently
 - 3 Sometimes
 - 2 Rarely
 - 1 Almost never
- Instructor showed a personal interest in helping students learn.
 - 5 Almost always
 - 4 Frequently
 - 3 Sometimes
 - 2 Rarely
 - 1 Almost never
- Instructor was accessible to me outside of class.
 - 5 Almost always
 - 4 Frequently
 - 3 Sometimes
 - 2 Rarely
 - 1 Almost never
- Exams were graded promptly.
 - 5 Almost always
 - 4 Frequently
 - 3 Sometimes
 - 2 Rarely
 - 1 Almost never
- Assignments and projects were graded promptly.
 - 5 Almost always
 - 4 Frequently
 - 3 Sometimes
 - 2 Rarely
 - 1 Almost never
- My work was evaluated fairly and appropriately.
 - 5 Almost always
 - 4 Frequently
 - 3 Sometimes
 - 2 Rarely
 - 1 Almost never
- Assignments helped me understand the subject.
 - 5 Almost always
 - 4 Frequently
 - 3 Sometimes
 - 2 Rarely
 - 1 Almost never
- Exams reasonably reflected course content.
 - 5 Almost always
 - 4 Frequently
 - 3 Sometimes
 - 2 Rarely
 - 1 Almost never
- Outside class, I devoted ___ hours/week to this course.
 - Less than 1 hour
 - 1 to 2 hours
 - 2 to 4 hours
 - 4 to 8 hours
 - More than 8 hours
- Overall, I feel that in this course I learned
 - 5 much more than in most others.
 - 4 more than in most others.
 - 3 about the same as in others.
 - 2 less than in most others.
 - 1 much less than in most others.

17. Which best describes this class for you?
- Requirement for major or minor
 - Gen Ed requirement
 - Other requirement
 - Elective

18. What is your status at UML?
- Undergraduate
 - Graduate
 - Other

19. If you are an undergraduate, how many credit hours have you completed?
- Up to 30
 - 31 to 60
 - 61 to 90
 - More than 90

20. What grade do you expect to receive in this class?
- A or A-
 - B+, B, or B-
 - C+, C, or C-
 - D+ or D
 - F
 - Other (e.g., pass / fail)

21. What is your overall rating of this instructor's teaching?
- Almost always effective
 - Usually effective
 - Sometimes effective
 - Rarely effective
 - Almost never effective

22. What is your overall rating of this course?
- One of the best
 - Better than average
 - About average
 - Worse than average
 - One of the worst

Written comments about this course and your instructor are encouraged. Please be assured that these forms will not be returned to your instructor until after grades are submitted.

What did you like most about this course and/or the instructor's teaching?

Instructor is very helpful, understands the content well & can explain in a different way when asked to. Liked how the textbook complemented the class and that I could easily find it for... "cheap". Many of my professors record lectures so they can be rewatched, I was a bit nervous when this was not the case, but a combination of my notes, published class notes, the textbook, and the professors

What about this course and/or the instructor's teaching needs change or improvement?

accessibility made recorded lectures unnecessary.

Wish I could also learn to program from this professor!

Additional comments:

I wish I had consistently read the textbook before coming to class

Instructor's optional questions

- | | |
|---|---|
| 23. <input type="radio"/> 5 <input type="radio"/> 4 <input type="radio"/> 3 <input type="radio"/> 2 <input type="radio"/> 1 | 28. <input type="radio"/> 5 <input type="radio"/> 4 <input type="radio"/> 3 <input type="radio"/> 2 <input type="radio"/> 1 |
| 24. <input type="radio"/> 5 <input type="radio"/> 4 <input type="radio"/> 3 <input type="radio"/> 2 <input type="radio"/> 1 | 29. <input type="radio"/> 5 <input type="radio"/> 4 <input type="radio"/> 3 <input type="radio"/> 2 <input type="radio"/> 1 |
| 25. <input type="radio"/> 5 <input type="radio"/> 4 <input type="radio"/> 3 <input type="radio"/> 2 <input type="radio"/> 1 | 30. <input type="radio"/> 5 <input type="radio"/> 4 <input type="radio"/> 3 <input type="radio"/> 2 <input type="radio"/> 1 |
| 26. <input type="radio"/> 5 <input type="radio"/> 4 <input type="radio"/> 3 <input type="radio"/> 2 <input type="radio"/> 1 | 31. <input type="radio"/> 5 <input type="radio"/> 4 <input type="radio"/> 3 <input type="radio"/> 2 <input type="radio"/> 1 |
| 27. <input type="radio"/> 5 <input type="radio"/> 4 <input type="radio"/> 3 <input type="radio"/> 2 <input type="radio"/> 1 | 32. <input type="radio"/> 5 <input type="radio"/> 4 <input type="radio"/> 3 <input type="radio"/> 2 <input type="radio"/> 1 |

FACULTY: Please designate a student to return forms in envelope provided to your Chair's office.

STUDENTS: Please give your completed form to the designated student or staff assistant.



Student Evaluation of Teaching

Full-time Faculty in the College of Sciences

Instructor's name: Jay McCarthy

Course name: COMP 3040-201

Today's date: 12/6/2018

COURSE NUMBER								
0	0	0	0	0	0	0	0	0
1	1	1	1	1	1	1	1	1
2	2	2	2	2	2	2	2	2
3	3	3	3	3	3	3	3	3
4	4	4	4	4	4	4	4	4
5	5	5	5	5	5	5	5	5
6	6	6	6	6	6	6	6	6
7	7	7	7	7	7	7	7	7
8	8	8	8	8	8	8	8	8
9	9	9	9	9	9	9	9	9

MARKING INSTRUCTIONS

- Do not use ink, ballpoint, or felt tip pens.
- Make solid marks that fill the response completely.
- Erase cleanly any marks you wish to change.
- Make no stray marks on this form.

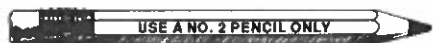

CORRECT: ● INCORRECT: ⊗ ⊘ ⊙ ⊚

Please answer honestly and thoughtfully. Your feedback is anonymous and will help improve teaching at UML. Faculty will not see their evaluations until after grades are submitted.

Note: If a question does not apply, leave your answer blank.

- I put my best effort into this class.
 - 5 Almost always
 - 4 Frequently
 - 3 Sometimes
 - 2 Rarely
 - 1 Almost never
- I found this course challenging.
 - 5 Almost always
 - 4 Frequently
 - 3 Sometimes
 - 2 Rarely
 - 1 Almost never
- A syllabus with clear course requirements was provided.
 - 5 Strongly agree
 - 4 Agree
 - 3 Neutral
 - 2 Disagree
 - 1 Strongly disagree
- Instructor explained course material clearly.
 - 5 Almost always
 - 4 Frequently
 - 3 Sometimes
 - 2 Rarely
 - 1 Almost never
- Instructor inspired interest in the course material.
 - 5 Almost always
 - 4 Frequently
 - 3 Sometimes
 - 2 Rarely
 - 1 Almost never
- Instructor used class time well.
 - 5 Almost always
 - 4 Frequently
 - 3 Sometimes
 - 2 Rarely
 - 1 Almost never
- I was encouraged to participate in class.
 - 5 Almost always
 - 4 Frequently
 - 3 Sometimes
 - 2 Rarely
 - 1 Almost never
- Instructor showed a personal interest in helping students learn.
 - 5 Almost always
 - 4 Frequently
 - 3 Sometimes
 - 2 Rarely
 - 1 Almost never
- Instructor was accessible to me outside of class.
 - 5 Almost always
 - 4 Frequently
 - 3 Sometimes
 - 2 Rarely
 - 1 Almost never
- Exams were graded promptly.
 - 5 Almost always
 - 4 Frequently
 - 3 Sometimes
 - 2 Rarely
 - 1 Almost never
- Assignments and projects were graded promptly.
 - 5 Almost always
 - 4 Frequently
 - 3 Sometimes
 - 2 Rarely
 - 1 Almost never
- My work was evaluated fairly and appropriately.
 - 5 Almost always
 - 4 Frequently
 - 3 Sometimes
 - 2 Rarely
 - 1 Almost never
- Assignments helped me understand the subject.
 - 5 Almost always
 - 4 Frequently
 - 3 Sometimes
 - 2 Rarely
 - 1 Almost never
- Exams reasonably reflected course content.
 - 5 Almost always
 - 4 Frequently
 - 3 Sometimes
 - 2 Rarely
 - 1 Almost never
- Outside class, I devoted ___ hours/week to this course.
 - Less than 1 hour
 - 1 to 2 hours
 - 2 to 4 hours
 - 4 to 8 hours
 - More than 8 hours
- Overall, I feel that in this course I learned
 - 5 much more than in most others.
 - 4 more than in most others.
 - 3 about the same as in others.
 - 2 less than in most others.
 - 1 much less than in most others.

17. Which best describes this class for you?
- Requirement for major or minor
 - Gen Ed requirement
 - Other requirement
 - Elective

18. What is your status at UML?
- Undergraduate
 - Graduate
 - Other

19. If you are an undergraduate, how many credit hours have you completed?
- Up to 30
 - 31 to 60
 - 61 to 90
 - More than 90

20. What grade do you expect to receive in this class?
- A or A-
 - B+, B, or B-
 - C+, C, or C-
 - D+ or D
 - F
 - Other (e.g., pass / fail)

21. What is your overall rating of this instructor's teaching?
- 5 Almost always effective
 - 4 Usually effective
 - 3 Sometimes effective
 - 2 Rarely effective
 - 1 Almost never effective

22. What is your overall rating of this course?
- 5 One of the best
 - 4 Better than average
 - 3 About average
 - 2 Worse than average
 - 1 One of the worst

Written comments about this course and your instructor are encouraged. Please be assured that these forms will not be returned to your instructor until after grades are submitted.

What did you like most about this course and/or the instructor's teaching?

What about this course and/or the instructor's teaching needs change or improvement?

Additional comments:

Instructor's optional questions

- | | |
|---|---|
| 23. <input type="radio"/> 5 <input type="radio"/> 4 <input type="radio"/> 3 <input type="radio"/> 2 <input type="radio"/> 1 | 28. <input type="radio"/> 5 <input type="radio"/> 4 <input type="radio"/> 3 <input type="radio"/> 2 <input type="radio"/> 1 |
| 24. <input type="radio"/> 5 <input type="radio"/> 4 <input type="radio"/> 3 <input type="radio"/> 2 <input type="radio"/> 1 | 29. <input type="radio"/> 5 <input type="radio"/> 4 <input type="radio"/> 3 <input type="radio"/> 2 <input type="radio"/> 1 |
| 25. <input type="radio"/> 5 <input type="radio"/> 4 <input type="radio"/> 3 <input type="radio"/> 2 <input type="radio"/> 1 | 30. <input type="radio"/> 5 <input type="radio"/> 4 <input type="radio"/> 3 <input type="radio"/> 2 <input type="radio"/> 1 |
| 26. <input type="radio"/> 5 <input type="radio"/> 4 <input type="radio"/> 3 <input type="radio"/> 2 <input type="radio"/> 1 | 31. <input type="radio"/> 5 <input type="radio"/> 4 <input type="radio"/> 3 <input type="radio"/> 2 <input type="radio"/> 1 |
| 27. <input type="radio"/> 5 <input type="radio"/> 4 <input type="radio"/> 3 <input type="radio"/> 2 <input type="radio"/> 1 | 32. <input type="radio"/> 5 <input type="radio"/> 4 <input type="radio"/> 3 <input type="radio"/> 2 <input type="radio"/> 1 |

FACULTY: Please designate a student to return forms in envelope provided to your Chair's office.

STUDENTS: Please give your completed form to the designated student or staff assistant.